The 1963 ORIOLE

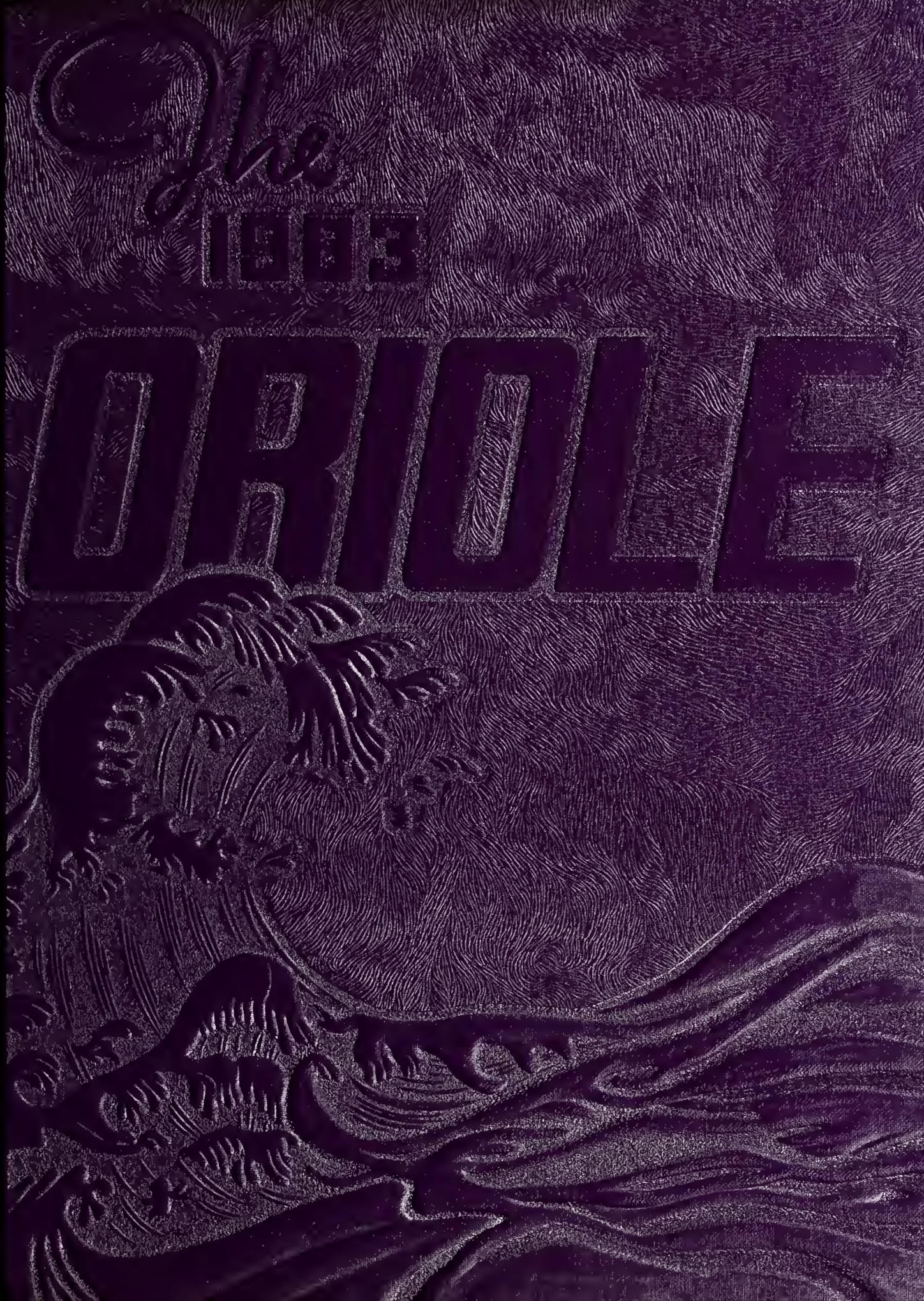

ASIUM

The 1963

Oriole

Volume XLII

Published by
the students
of

Pulaski High School
Pulaski, Virginia

BILLY LOVELL
Editor-in-Chief

HENRY ALBERT
Business Manager

PATSY COOK
Associate Editor

MARY AGNES LIVELY
Associate Editor

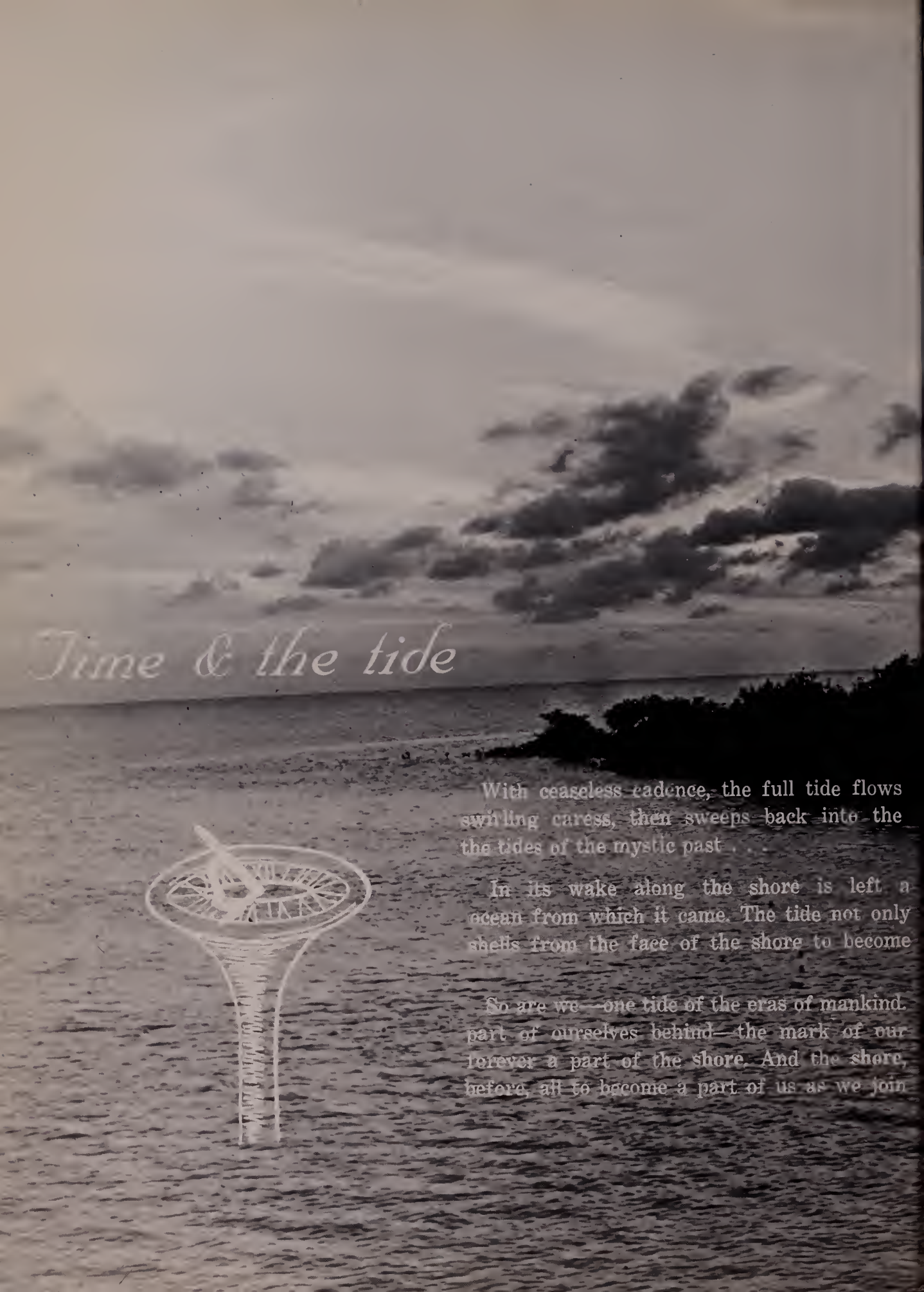
Time & the tide
With ceaseless cadence, the full tide flows
swirling caress, then sweeps back into the
the tides of the mystic past . . .
In its wake along the shore is left a
ocean from which it came. The tide not only
shells from the face of the shore to become
So are we—one tide of the eras of mankind.
part of ourselves behind—the mark of our
forever a part of the shore. And the shore,
before, all to become a part of us as we join

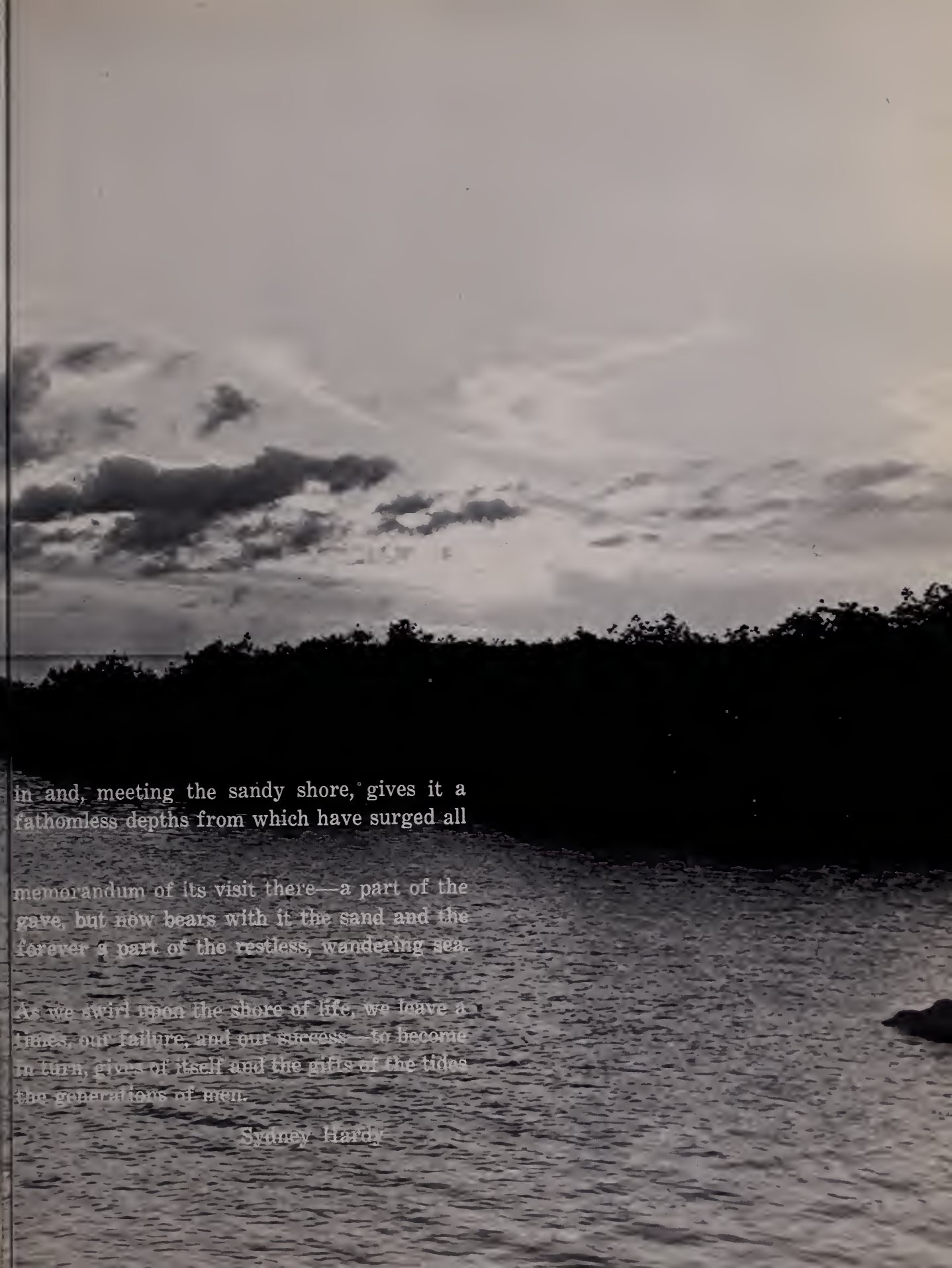

in and, meeting the sandy shore, gives it a
fathomless depths from which have surged all

memorandum of its visit there—a part of the
gave, but now bears with it the sand and the
forever a part of the restless, wandering sea.

As we swirl upon the shore of life, we leave a
times, our failure, and our success—to become
in turn, gives of itself and the gifts of the tides
the generations of men.

Sydney Hardy

PULASKI
HIGH SCHOOL
HOME
OF THE
ORIOLES
BOY'S MONOGRAM CLUB
1954 - 55

The year of 1962-63 quickly draws to a close, but the tide of time leaves a wealth of everlasting memories on the shore of life. Because everything is given a season and a time under the skies of heaven, its imprint can never be erased from that shore of God's creation.

Time has been given to us in a limited quantity; therefore, we must make every moment a rewarding imprint upon the sands of the shore. As the sunset of time falls on the departing waves, may we receive the gifts of the tide. May we be blessed with a purpose for living and a season of rejoicing.

Beth Byrd

There is

a time to get . . .

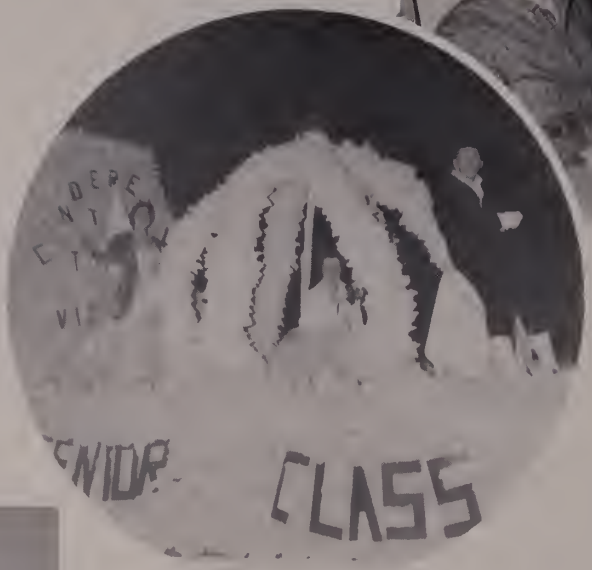

a time to lose . . .

a time of peace . . .

a time of war . . .

a time to work . . .

and a time to play.

And the tide

flows in . . .

to its crest . . .

and ebbs.

The beginning . . .

. . . and the end.

In Memoriam

JERRY WAYNE GOINS

(1947-1962)

Crossing the Bar

Sunset and evening star,
  And one clear call for me!
And may there be no moaning of the bar,
  When I put out to sea,

But such a tide as moving seems asleep,
  Too full for sound and foam,
When that which drew from out the boundless
    deep
  Turns again home.

Twilight and evening bell,
  And after that the dark!
And may there be no sadness of farewell,
  When I embark;

For though from out our bourn of time and place
  The flood may bear me far,
I hope to see my Pilot face to face
  When I have crossed the bar.

Alfred Lord Tennyson

Dedication

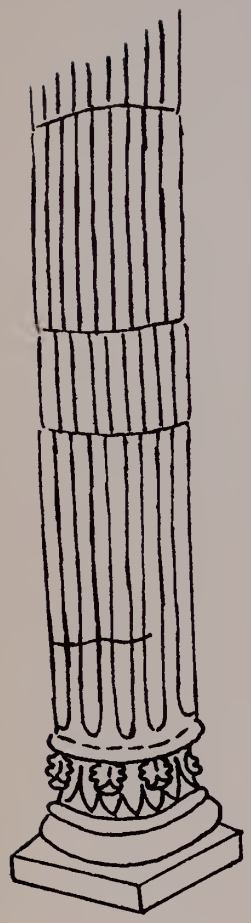

As classic grandeur remains an influence in all time, so a great teacher is a profound influence upon the tide of students that she instructs, instilling knowledge and understandings into the minds that possessed them not before. As each individual is swept into the greater tide of mankind, he must find his place of service to others; we now recognize one who has found this place of service, one who exemplifies integrity, loyalty, and fidelity. Students and faculty members alike admire her scholarship; she has endeared herself to all as sponsor of classes, the Latin Club, the National Honor Society, and the Miss P.H.S. contest. Above all do we acknowledge her contribution as teacher of mathematics and Latin. Since we realize that these responsibilities have been fulfilled with wisdom, patience, and humility, we fondly dedicate this, our forty-second volume of the **Oriole,** to MRS. JUANITA ROBERTSON.

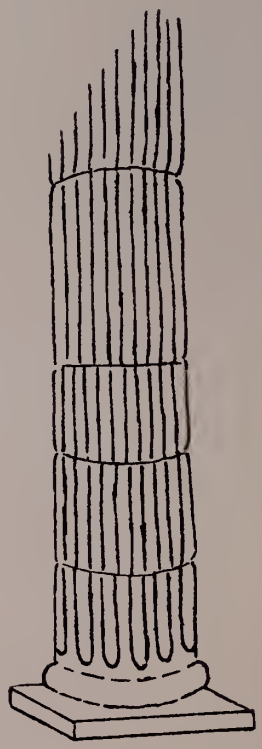

Mrs. Juanita C. Robertson

Mrs. Robertson and members of the National Honor Society decorate for the annual Miss P.H.S. contest.

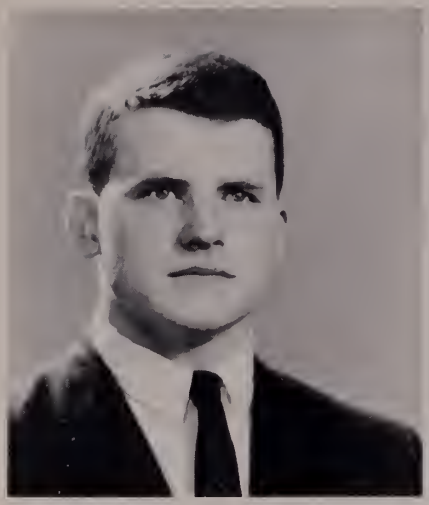

Billy Lovell
Senior
Editor-in-Chief

Henry Albert
Senior
Business Manager

Oriole

Miss Ellen Palmer
Sponsor

Mrs. Jean Blankenship
Sponsor

Staff

Patsy Cook
Senior
Associate Editor
Features

Mary Agnes Lively
Senior
Associate Editor
Activities

Beth Byrd
Senior
Literary Editor

Sydney Hardy
Senior
Literary Editor

Ann Hall
Senior
Girls' Sports Editor

Dave Ratcliff
Senior
Boys' Sports Editor

Janis Fagg
Senior
Senior Class Editor

Betty Glenn
Senior
Art Editor

Betty Bishop
Senior
Typist

Yvonne Thompson
Senior
Typist

Jerry Guynn
Senior
Photographer

John Coker
Junior
Assistant Editor

Bobby Hilton
Junior
Assistant Business Manager

George Kelly
Junior
Layout Editor

Stanley Bentley
Junior
Junior Class Editor

Patsy Parks
Junior
Typist

Gloria Doyle
Sophomore
Sophomore Class Editor

Frankie Flippin
Sophomore
Business Secretary

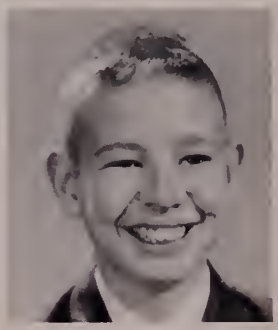

Watts Steger
Freshman
Freshman Class Editor

Frances Cox
Eighth Grade
Eighth Grade Class Editor

Administration

Principal

Mr. Kenneth Fulp
B.A., Duke University
M.Ed., University of Virginia

MESSAGE TO STUDENTS

As I look through a yearbook the following questions come to mind: Do the activities depicted here give an accurate impression of the life of the school? If I were a student, would I be proud to be represented by the students elected to the honors indicated in this book? The 1962-63 yearbook measures up well on both questions.

The second of the above questions should give students cause to stop and think while engaging in extra-curricular activities. History has shown time and again that when a group of people take lightly the responsibility of voting for the best possible representative, they have lost the freedom to do so. When individuals refuse to direct their own lives, there is always somebody around who is glad to do it for them. And things do not seem valuable to us until we lose them.

I am sure you will join me in expressing thanks to your Annual Staff and Sponsors for this yearbook. Few people know of the long hours they have spent after school, at night, and weekends to make this publication possible.

Sincerely,
Kenneth E. Fulp

I consider the opportunity of working more closely with faculty and students during the past year a privilege. To write that it was completely joyous would be incorrect, since the job of serving as an administrator in a high school must rank near the top in both joys and frustrations.

I am pleased with your spirit and the respect which the large majority of you have shown for your school, your classmates, and your teachers. However, since room for improvement always exists, I trust that improvement, for yourself and for Pulaski High School, will be your goal.

Mr. Leon Clay
B.S.: V.P.I.
M.S.: New York University
Assistant Principal

Mrs. Barbara Crockett
Secretary to the Principal

Miss JoAnn Lewis
Secretary

Mrs. Francis L. Bachant
B.S.: West Va. Univ.
English; Dramatics

Mrs. Ruth B. Bird
B.S.: Radford College
French; English

Miss Elizabeth Blair
B.A.: Vanderbilt
English

Mrs. Jean L. Blankenship
B.S.: Radford College
M. Ed.: U. Va.
Guidance

Fac

Mrs. June Bloom
B.A.: Radford College
Spanish; History

Mrs. Kathryn W. Brockman
B.A.: R.M.W.C.
Typing

Mrs. William L. Burnett
B.A.: Emory and Henry
English

Mrs. Lloyd Burton
B.S.: Madison College
Biology

ulty

Mrs. Miller D. Bushong
B.A.: R.M.W.C.
English

Mrs. Jane G. Chipman
B.A.: Radford College
English

Miss Laura Dalton
B.S.: William and Mary
Science

Miss Suzanne David
B.S.: Radford College
Social Studies

Mr. Timothy Dobbins
B.S.: V.P.I.
D.E.—I.C.T.

Mrs. Dorothy Dodson
B.S.: Radford College
Commercial

Mr. Howard J. Duncan
B.S.: Concord College
M.S.: Florida State
Science; H. & P. Ed.

Mrs. Billie D. Farmer
B.S.: Radford College
Commercial

Miss Emma Gallimore
B.A.: Radford College
Mathematics

Mrs. Elizabeth D. Grayson
B.S.: Radford College
Science

Mrs. Priscilla Ann M. Hall
B.S.: Radford College
English

Mr. J. B. Harris
B.S.: Concord College
Band

Fac

Mrs. Ruth E. Hotz
B. S.: Carson-Newman
Mathematics

Mr. Elmer E. Huff
B.S.: Radford College
Guidance

Mrs. Kathrine Kegley
B.S.: Radford College
Health & P.Ed.

Mrs. Mary Ann Lemons
B.S. Longwood College
English

ulty

Mr. Joe Lilly
B.S.: East Tenn. State
Industrial Arts

Mrs. Edna A. Loftus
B.S.: Radford College
Mathematics

Mr. Harry L. Loftus
B.A.: Lynchburg College
Health & P.Ed.

Mrs. Edna B. Love
B.S.: Univ. of Tenn.
Art

Miss Mayme K. McCoy
B.S.: Radford College
Government

Mrs. Alzie B. Mode
B.S.: Radford College
History

Mrs. Lalah H. Newman
B.S.: Radford College
Home Economics

Miss Ellen Palmer
B.A.: Radford College
English

Mrs. Margaret P. Perdue
B.A.: William and Mary
Librarian

Mr. Arby H. Phibbs
Bridgewater
Vocational Education

Mr. Leonard O. Powers
B.A.: East Tenn. State
Mathematics

Mr. William C. Puckett
B.S.: Concord College
Biology

Fac

Mrs. Juanita C. Robertson
B.S.: Radford College
Latin

Mrs. Betty S. Robinson
B.A.: Radford College
World Geography

Miss Lola Robinson
B.S.: Radford College
Commercial

Mr. Edward L. Rockwell
B.S.: Morris Harvey
M.A.: West Va. Univ.
Health and P. Ed.

ulty

Mrs. Myrna H. Rockwell
B.A.: Radford College
Chorus; Music

Mrs. Thlema L. Sanders
B.S. and M.A.: Indiana
State College
Guidance Director

Miss Ruth S. Simpson
B.S.: Radford College
Shorthand; Typing

Mrs. Carol Smith
B.A.: Radford College
Mathematics

Mr. Wilborne A. Smith
B.S.: V.P.I.
Mathematics

Mrs. Gwendolyn S. Strange
A.A.: Averett
B.A.: Longwood
Social Studies

Mr. Clarence L. Stroup
B.A.: Lynchburg College
History

Mr. Carl R. Tacy
B.S.: Davis & Elkins
English

Mrs. Sandy S. Tartar
B.S.: Longwood
Health and P.Ed.

Mr. Charles B. Tickle, Jr.
B.S.: Pembroke State
Social Studies

Mrs. Bessie S. Totten
B.S.: Radford College
Mathematics

Mr. Walter Unruh
B.S.: Montana State U.
Science

Mr. Dewey S. Wilson
B.S.: East Tenn. State
Mechanical Drawing

Mrs. Janet C. Young
B.S.: Radford College
Science

I saw the starry Tree Eternity
Put forth the blossom Time.
Robert Buchanan

Classes

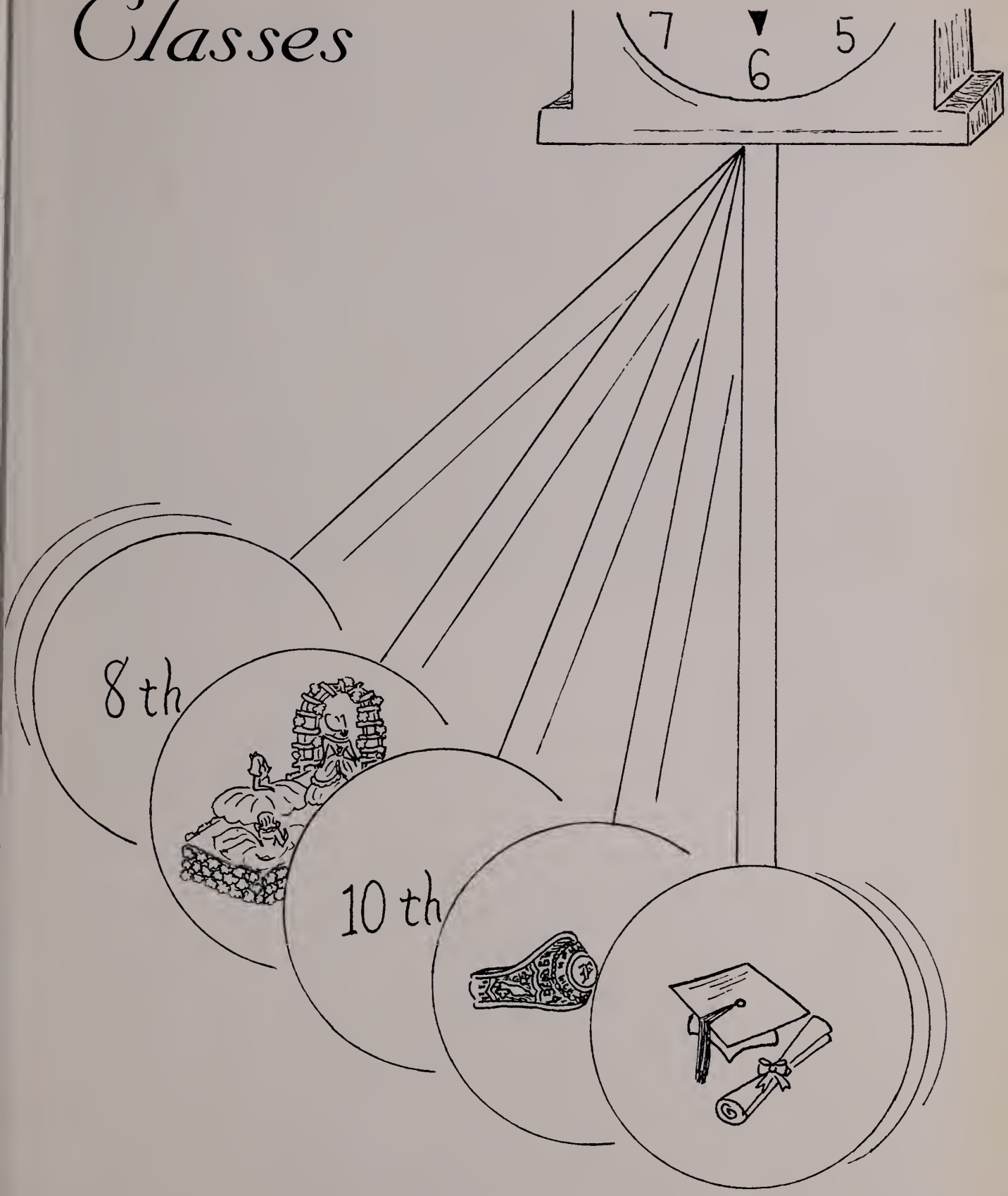

OFFICERS

Beth Byrd	*Treasurer*	Jimmy Ward	*Secretary*
Ronald Vaughan	*President*	Yvonne Thompson	*Vice-President*

Senior Class

As the tide of man and time ebbs, we the Senior Class of 1963 look in retrospect to our five wonderful years at Pulaski High School.

Proud were we, when we entered the eighth grade, that we were coming to high school for the first time. As we have advanced through the halls of Pulaski High School, we have grown quite fond of her and of each other.

Now, near the end of our senior year, we look back on happenings that have made our stay at Pulaski High School a most rewarding one. Since our freshman year we have placed in Homecoming float competition. Our junior year was highlighted by the Junior-Senior Prom and our class rings.

For memories of our life at Pulaski High none can surpass those of our senior year. The feeling of awe as we marched into our first assembly cannot be described in words. We sold Christmas cards, the boys dressed as girls for a Boy's Beauty Pageant, and we canvassed neighborhoods selling magazines. All these activities made our senior trip to Washington, D. C., possible. The class gave a decorated Christmas tree to the school. The senior class and a senior homeroom were first in the school's Can Drive to aid the needy.

Now soon—too soon—our year draws to a close. Baccalaureate and Graduation await the class of 1963. Though we have had faithful guidance and teaching from all the faculty at Pulaski High School, we would like to especially thank now our senior sponsors, Mrs. Margaret Bushong, Miss Suzanne David, Mrs. Edna Loftus, Miss Mayme McCoy, and Mrs. Bessie Totten.

As we launch out to seek our separate fortunes in the sea of life, we leave these walls that echoed with our joys and our sorrows, these halls where first adulthood showed her face, these rooms where our hopes were born, to those who pass this way in future years. When again our solitary footsteps resound through these corridors, they will no longer be ours but theirs. To them we leave the heritage of Pulaski High School.

James William Alley

Jimmy

A Greek statue;
Gifted with life.

Henry Lee Albert

Henry

A traveler in Concord;
A pattern for others.

David Lynwood Armbrister

Lynwood

Schemer of gaiety;
A crown of sportsmanship.

Sandra Jean Alley

Sandra

A kind and willing heart;
Golden sounds of song.

Betsy Gregory Anderson

Betsy

The dawn of a bright day;
New responsibilities.

Julian Carlyle Atkinson

Carl

The wonders of travel;
Priceless knowledge.

Myron Robert Aust

Myron

A motorcycle ride;
Quiet understanding.

Brenda Stone Baker

Brenda

Dimpled gaiety;
The first light of dawn.

Nancy Alice Baker

Nancy

Enjoyment of life;
Songs of tomorrow.

Senior

David Carol Beamer, Jr.

Dave

Preparation for profession;
A healer of mankind.

Betty Anne Bishop

Betty

Sweet notes of a lark;
A doorway to success.

Thomas Howard Bentley, Jr.

Tom

The pleasure of a dance;
Sketching fun-filled days.

Burnard Kent Brookman

B. K.

Smiling thoughts;
Deep content.

Ronald Lee Boothe

Ronnie

A roaring motor;
Living each day for itself.

Ellen Elizabeth Byrd

Beth

A determined goal;
Enchantment of life.

Class

Joe Thomas Burke, Jr.

Tommy

Physique of a Greek god;
Taking life easily.

Frances Kay Cain

Frances

The thrill of a boat ride
Laughter and merriment.

Freda Elouise Canter

Freda

A lover of nature;
Plans for the future.

Ronald Lee Chaffin

Ronnie

Gentleman in truth;
Calmness of thought.

Reba Lee Chandler

Reba

The love of a good
book;
Shyness of a fawn.

Patricia Neil Chitwood

Pat

Thundering horses'
hoofs;
Athletic feats.

Senior

Norma Kay Chrisley

Norma Kay

Dependable character;
Patience unlimited.

Joyce Kay Clark

Joyce

Quiet song from
Heaven;
Obedient grace.

Mary Louise Chumbley

Lou

Letters to the editor;
Wisdom of Minerva.

Elizabeth Dawn Cole

Elizabeth

Tenderness of a silent heart;
Peacefulness of early morning.

Kathryn Carol Clark

Kathryn

An active participant;
A joy of living.

Dolores Anne Costello

Dolores

Keen observance;
Fun-filled years.

Class

Patsy Gayle Cook

Patsy

Cheering for victory;
A winning personality.

Kay Rudy Covey

Kay

The twirl of a baton;
Reality of life.

Carol Ann Cox

Carol Ann

Profusion of colors;
Expressions of living.

Dorothy Claudine Cox

Dorothy

Small in stature;
Everlasting kindness.

Wanda Jeanette Cox

Wanda

Smiling thoughts;
Serenity of a star.

Harold Keith Cutlip, Jr.

H.K.

A court jester;
Never a dull moment.

Senior

Kelly Lee Dalton

Kelly

Memories of happy times;
The strings of a guitar.

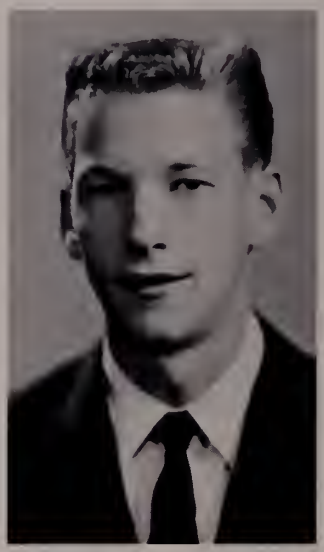

Howard Roger Dawson

Roger

An architect of the future;
Ability to create success.

Priscilla Jean Dalton

Priscilla

Beyond the horizon;
Dancing slippers.

Charlotte Lee Dodson

Charlotte

Picture of neatness;
Quiet, fragile grace.

Violet Joanna Dickerson

Joanna

Anxious anticipation;
The challenge of tomorrow.

Harry Hughes Edwards, Jr.

Harry

A view of life;
The map of tomorrow.

Class

Garland Ewing Earhart, Jr.

Garland

Mechanical drawings;
Sparks of pleasure.

Wilhelmina Ann Endicott

Billie

Bearing great responsibilities;
No question of the future.

Patra Ann Evans

Pat

A quiet voice;
Gentle thoughts.

Janis Elaine Fagg

Janis

Boundless energy;
A charming personality.

Judith Arlene Farmer

Judy

Unhurried confidence;
Belief in tradition.

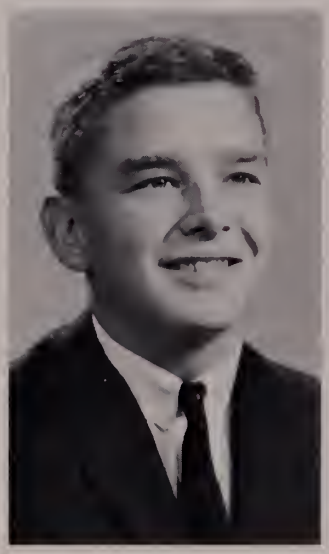

Richard Graham Fizer, Jr.

Dick

Practical Joker;
Carefree ways.

Senior

Margaret Sue Flippin

Margaret Sue

A crowned queen;
Very flower of youth.

Gary Phifer Fox

Gary

Personification of Apollo;
Liked by all.

Larry Steven Folden

Larry

Inquisitive mind;
A newspaper press.

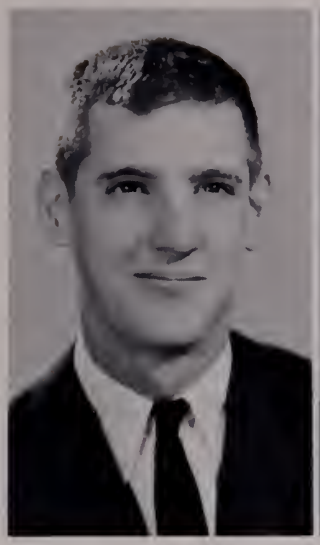

Brenda Faye Garnett

Faye

Exuberance of youth;
A wise, understanding heart.

David Shockley Garland

David

Dignity in stature;
Blessed with intelligence.

Mary Elizabeth Glenn

Betty

A versatile personality;
Originator of beauty.

Class

Mary Kathryn Gemmell

Mary Kathryn

Click of majorette boots;
The laughter of a crowd.

Lorene Susan Graham

Lorene

Whimsical moods;
Merriment through the day.

Betty Ann Grantham

Betty

The thrill of a game;
Unlimited humor.

Ira David Gravley

David

Steel of rod and gun;
Nature's comrade.

Peggy Anne Gravely

Anne

Dawn of a new day;
Ringing of silver bells.

Brenda Joyce Grubb

Brenda

Beauty and grace of manner;
The click of a typewriter.

Senior

Diana Louise Grubb

Diana

The rustle of a formal;
A dedicated heart.

Ann Lindsay Hall

Ann

Athletic accomplishments;
A belief in the right.

Jerry Robert Guynn

Jerry

Boots, whips, saddle leather;
Continuous chatter.

Jacky Fay Hall

Jacky

Flaxen curls;
A diamonded finger.

Larry Madison Hancock

Larry

The thrill of a plane ride;
A laugh in the classroom.

Sydney Helen Hardy

Sydney

My kingdom is a horse;
Esse quam videri.

Class

William Carl Harless

Carl

Love of outdoors;
Plans for days to come.

James Richmond Hickam

Jimmy

Latin translations;
Visions of success.

Linda Riggins Hoback

Linda

Heartfelt understanding;
Homemaker's art.

Dorothy Christine Hollingsworth

Chris

Ebony eyes;
Silent greeting.

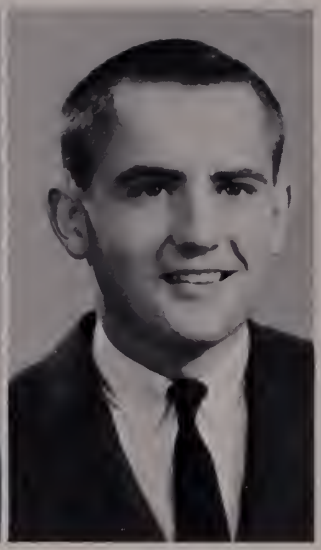

Michael Kenneth Hooker

Mike

Crown of leadership;
Adventure of Columbus.

Philip Browning Huff

Phil

An autumn hike;
Indifference to conformity.

Senior

Donald Lee Hughes

Donald

A rhapsody of notes;
Faithful and true.

Glenn Dale Jackson

Dale

Ardent sports fan;
The wit of a comic.

Patty Elizabeth Hughes

Patty

Freshness of a new day;
A future of happiness.

Winston Pearson Kegley

Winston

Subtle comments;
Laconic wit.

Bobby Douglas Jones

Bobby

Speed of a car;
Lure of the unknown.

John Thomas King

John

Fidelity in friendship;
A mischievous grin.

Class

Betty Gray King

Betty

Contagious laughter;
Dancing ripples of chatter.

Charlotte Ann Lane

Charlotte

Eyes of a sylvan doe;
A shy hello.

Sarah Carolyn Lane

Carolyn

Dance of the daffodils;
A helping hand.

Robert Ford Ledford

Bobby

Quiet ambition;
Tomorrow's success.

Ione Anna Leeson

Ione

Reverence for life;
The essence of joy.

Richard Lyle Leftwich

Dickie

Silent surveillance;
The power behind the throne.

Senior

Patricia Ann Lewis

Patty

Little Women;
Shy quietitude.

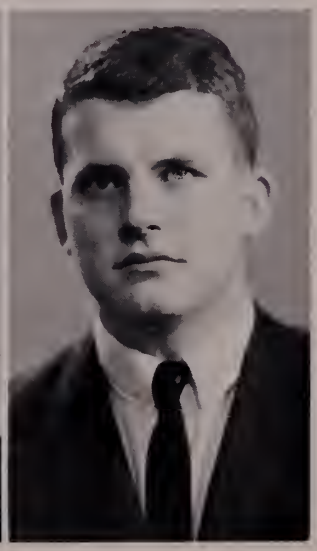

Billy Joe Lovell

Billy

Cleats and gridiron;
Intellect and leadership.

Mary Agnes Lively

Mary Agnes

Marble sculpture and moonbeams;
The debutant flair.

Samuel Raymond Martin, Jr.

Sammy

A steadfast faith;
Desire to help.

Raymond Early Lyons, Jr.

Raymond

Few are the faithful;
Long fortunes untold.

Barbara Elaine McMillan

Barbara

Undivertable diligence;
A gentle kindness.

Class

Robert Lynn McKinney

Bobby

Undercurrent of
merriment;
Enthusiasm for life.

Cecil Amon Moore

Amon

Intricate sketches;
Dawn of the hunter.

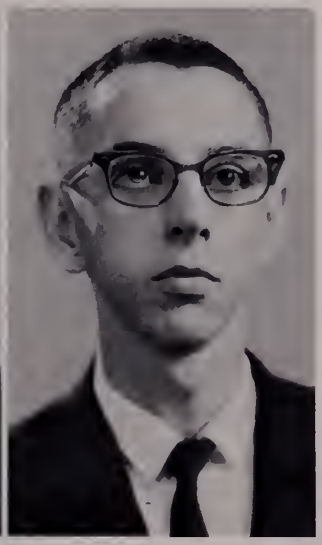

Jerry Wayne Morefield

Jerry

Perfection in pictures;
A mystic melody.

Mae Joyce Morris

Joyce

Lithe grace;
Swish of a net.

Pamela Ann Morrison

Pam

Love of life;
Serenity of dawn.

Fred Wilson Myers

Fred

Potential unlimited;
Guard to honors.

Senior

Jewel Dawn Nelson

Jewel

Joyful countenance;
Spirit of action.

Franklin Douglas Owens

Frankie

Red sails in the sunset;
A child of the winds.

Wanda Kate Nixon

Wanda

Flowing auburn tresses;
The gentle spring breeze.

Brenda Lee Parks

Brenda

A welcoming smile;
Ballerina on skates.

James Howard Palmer

Jimmy

Smile of the conqueror;
Athletic aptitudes.

Posey Campbel Payne

Posey

Jolly, yet serious;
Fun loving, yet sincere.

Class

Anna Mae Patton

Ann

The culinary art;
Shadows and sunshine.

Roger Dale Peyton

Roger

Splendor on the march;
Dedication to duty.

Doris June Phibbs

Doris

The future beckons;
Great expectations.

David James Poindexter

David

A radiant smile;
Quiet contemplation.

William Micheal Phibbs

Bill

A ship pursueth an anchor;
The lively sunbeam.

Larry Joseph Rakes

Larry

An answer for all questions;
Comedians' comrade.

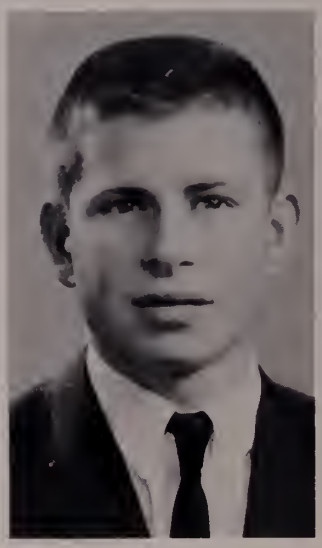

Senior

William Hubert Powers

Billy

Invisible energies;
Tomorrow's specialist.

Bassam Muhammad Rasheed

Bassam

Profile of gravity;
Manner of humor.

Usama Muhammad Rasheed

Usama

Knowledge gained by travel;
Companion to many.

Richard Garnett Ratcliff

Dickie

Transition;
Artist in automation.

David Woolling Ratcliff

Dave

Athletic involvements;
A mischief maker.

Phyllis Ann Reese

Phyllis

Soft merriment;
Eyes of dusk.

Class

Rodney Lee Rupe

Rodney

Far away places;
An autumn path.

Ronald Edward Semones

Ronnie

Solemn dignity;
A gentleman's ways.

Nancy Lee Semones

Nancy

Quiet serenity;
An encouraging word.

Jesse Epperly Spangler

Jesse

Trigger of amusement;
Delightful companion.

Barbara Haga Smith

Barbara

A favorite song;
A painting of many hues.

Barbara Jean Stinson

Barbara

Velvet over steel;
Merry circles.

Senior

John Willis Spangler

John

Hounds on the trail;
At peace with the world.

James Stanley Stuart, Jr.

Jimmy

Quick humor;
Disguised consistency.

Opal Trail Stuart

Opal

Cameo beauty;
Calm serenity.

Bobby Wayne Taylor

Bobby

Few comments;
Many thoughts.

David Wayne Sutherland

David

Magic of a friendly face;
Steadily toward the goal.

Sheldon Wayne Taylor

Sheldon

Intent listener;
Fun in the making.

Class

Donald Taylor

Donald

A sportsman true;
Unobtrusive leadership.

Yvonne Marie Thompson

Yvonne

A staunch ally;
Cheers in the night.

Cecil Leslie Thornton

Cecil

Call of the hunt;
Industrious inclinations.

Donna Sue Townley

Donna

The spirit of patience;
Morning dew on the
new rose.

Glenna Louise Turpin

Louise

The golden touch;
One of the crowd.

Jennifer Lou Vann

Jennifer

Her majesty;
Elegance in motion.

Senior

Amelia Lynne Vaughan

Amelia

Worthy of confidence;
True to trust.

Ronald Oakley Vaughan

Ronald

The boss man;
A willingness to serve.

Louis Becker Vaughan

Louis

Spirit of the
convention;
One of the team.

Ruby Jane Wall

Ruby

Waves of the inflowing tide;
Notes of a harp.

Virginia Alyne Vaughan

Alyne

A forest nymph;
Stately demure.

Hallie Crockett Wampler

Hallie

A twilight melody;
Stars in her eyes.

Class

James William Ward

Jimmy

True friendship;
A leader in disguise.

Lillian Nadine Ward

Nadine

Toward tomorrow's horizons;
Silver bells.

Jimmy Duval Warden

Jim

A mountain brook;
Sports incorporated.

Mitchell Ray Warden

Mitchell

A mischievous grin;
Surprise in a cracker jack.

Nancy Lee Warden

Nancy

Reflections of decision;
A lady demure.

Ronald Leroy Welch

Ronnie

Winsome wit:
A study in discourse.

Senior Class

Linda Creger Webb

Linda

Contentment and conformity;
Rivers of knowledge.

Judith Louise Windle

Judy

Complimentary comments;
Patience Preparatory.

Sandra Gaye Whitaker

Sandra

Equipoise;
The calm of a winter's day.

George Alexander Young

George

The class comic; Wheels for the road.

Seniors decorated a Christmas tree and presented it to the student body.

Senior boys dressed as girls at beauty contest to raise money for the Washington trip.

OFFICERS

Left to Right: Jenene Eversole, *Secretary;* Marie Worrell, *Treasurer;* Nancy Morehead, *Vice-President;* Susan Tickle, *President.*

Junior Class

Looking back over our junior year, we remember many experiences that will forever remain in our memory.

Among our memories is our class project of selling stationery to raise money for the Junior-Senior Prom which we sponsored in honor of the Seniors. Another highlight of our junior year was the arrival of our long awaited class rings, giving us a real feeling of being upper-classmen. Our class was well represented in the Homecoming Court by Cynthia Vaughan and Jimmy Tickle. We were very ably represented in the Miss P.H.S. Contest by Judy Gallimore, Jennifer Kirby, Judy Massie, Martha Rice, Charlotte Smith, Susan Tickle, Cynthia Vaughan, and Marie Worrell.

Turning from our activities as juniors, we now look anxiously forward to our year as seniors.

We wish to thank our understanding and helpful sponsors: Mrs. Kathryn Brockman, Mrs. Lloyd Burton, Mrs. Billie Farmer, Miss Ellen Palmer, Mr. William Puckett, Miss Lola Robinson, and Miss Ruth Simpson.

Carolyn Adams
Richard Agee
Elaine Albert

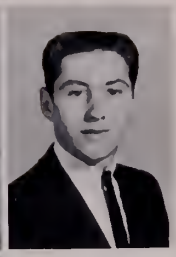

Roger Altizer
Danny Anderson

Rita Anderson
Sue Anderson

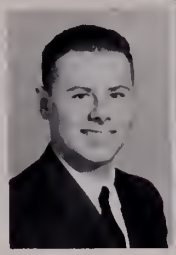

Gerry Atkinson
Sherry Bailey

Barbara Barbettini

Junior Class

Dennis Barrett
Eddie Bayne

Stanley Bentley

Shirley Berry
Larry Bishop

Tony Blair
Charles Bralley

Kathy Brock
Doug Brown

Irene Bruce
Carolyn Buckner
Brenda Burke

Sharon Cecil
Jack Chaffin

Carl Childress
Richard Clark
John Coker

Belinda Cook
Juanita Cook

Brenda Conner
Connie Cord

Sammy Corder

Junior

Brenda Covey

Juanita Cox
Dianne Creger

Douglas Cruise
David Dalton

Iva Jean Dalton
Rebecca Daugherty

Linda Davis
Becky Douthat
Gloria Eads

Bob Edens
Jeanne Essrich

Jenene Eversole
Judy Eversole
Gary Farmer

Mona Rae Finley
Garry Frazier

Mary Ann French
Judy Gallimore

Darlene Gardner
Darrell Gardner

Jerry Gardner

Class

Peggy Gardner
Tommy Gemmell

Kathryn Gibson

Dreama Gills
Jimmy Glenn

Hayes Goad
James Goad

Patsy Goad
Junior Golden

Eddie Goodson
Jerry Grimes
Clyde Grubb

Allen Gusler
Karl Hager

Susie Haggerty
Bonnie Hall
Brenda Hall

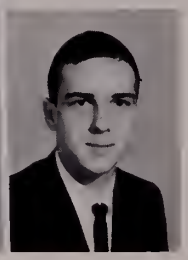

Don Hawkins
Bobby Hilton

Janet Howlett
Ronnie Hubble

Vernon Hudson

Junior

Pat Huff

Phala Huff
Martha Hughett

Andrew Humphrey
Roger Hurd

Steven Jackson
Jenny Johnston

Richard Johnston
Evelyn Jones
Doris Kanode

Norma Kanode
George Kelly

Roger Kesling
Jack Kidd
Shirley Kincer

Cheryl King
Jennifer Kirby

Greg Knisely
Elaine Knode

Patricia Landis
Linda Leeson

Bobby Lemons

Class

Roylence Link
Thomas J. Linville

Bobby Love

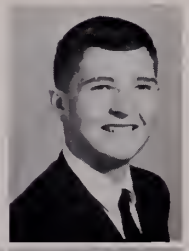

John Lowman
Wayne Lytton

Darlene Mabe
Judy Massie

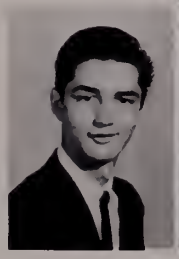

Raymond Maxwell
Bonnie McCraw

Clyde Moles
Joan Moles
Geraldine Mooney

Nancy Morehead
Alvin Nixon

Lawrence Nuckolls
Gail Owen
Charles Painter

Patsy Parks
Sandra Parks

Sammy Patterson
Alfred Pearce

Phil Pearce

Junior

Delane Pentecost

Mont Phelps
Bobby Phillips

Rodney Phillips
Barbara Jean Pickerel

Charlotte Quesenberry
David Quesenberry

Terry Quesenberry
Sharon Ratcliff
Sue Ratcliff

Jackie Ratcliffe
Ronnie Reynolds

Martha Rice
Wayne Richardson
Larry Roope

Stephen Roseberry
Diane Rudisill

Peggy Rupe
Kathy Sheets

Johnny Shelton
Mary Sue Shepherd

Peggy Lou Shepherd

Class

Charlotte Smith
Ronnie Southern

Tommy Stefi

Peggy Stephens
H. C. Sutherland

Carolyn Tabor
Brenda Kaye Thomas

Jimmy Tickle
Susan Tickle

Virgie Tilson
Billy Tracy
Roger Turman

Edward Umberger
Pamela Van Cleve

Cynthia Jane Vaughan
Mary Frances Vordo
Dickie Ward

Fred Whitaker
Carolyn White

Embree White
Ernie White

Jerry White

Junior Class

Lanky Whitehurst

Bonnie Williams
Jack Wilson

Marie Worrell
Freddie Wright
Patti Wright

John Coker and Bobby Hilton work on the 1963 *Oriole.*

OFFICERS
Left to right: Marilyn Hill, *President;* Janie Hinson, *Secretary;* Billy Beamer, *Vice President;* Freddie Fox, *Treasurer.*

Sophomore Class

Completing our third year in high school, we have begun to understand more fully the responsibilities that go with our progress. We find that hard work is needed to become successful at whatever we attempt. As sophomores we have overcome every small difficulty which has challenged our courageous determination to make our sophomore year a profitable one.

Representing our class in the homecoming activities were Carolyn Powers and Gary Hall. One of the biggest highlights of the school year was the Miss P.H.S. Contest. We were proud to be represented by these six girls: Dottie Cassell, Nikki Combiths, Sara English, Sue Haga, Cary Sutherland, and Alice Wheeling.

We wish to thank our sponsors: Mrs. Ruth Byrd ,Mrs. June Bloom, Mr. Donald Dobbins, Miss Emma Gallimore, Mrs. Katherine Kegley, Mrs. Alzie Mode, Mrs. Lalah Newman, Mrs. Betty Robinson, and Mrs. Sandy Tarter for their guidance throughout our sophomore year.

Sophomore

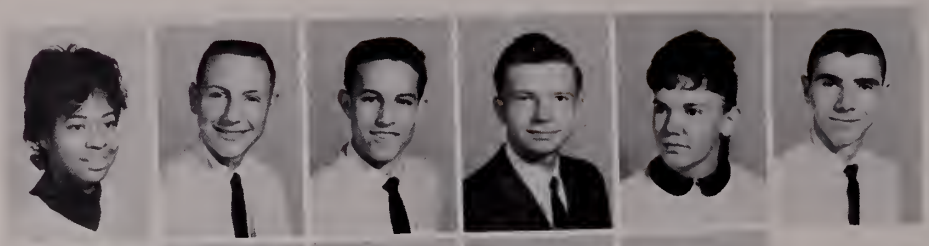

Channie Allen
J. P. Allen
Larry Alley
Roy Alley
Barbara Altizer
Edward Askew

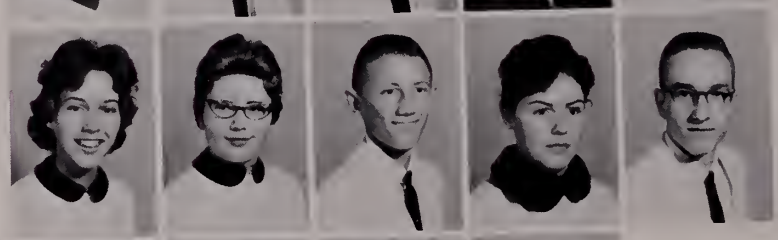

Valerie Atkinson
Jo Ann Aust
Richard Aust
Carole Ayers
Bill Beamer

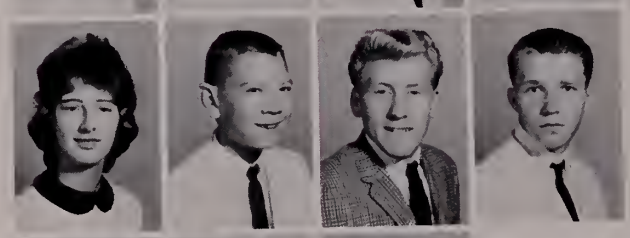

Martha Beckner
Wayne Bell
Jack Bentley
Darnell Beverly

Ruth Bowles

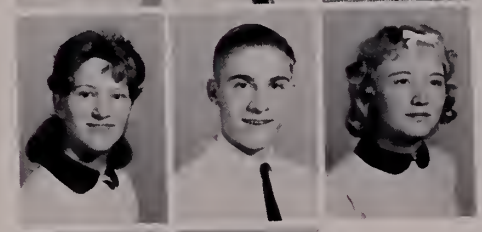

Barbara Bevil
George Bevins
Betty Bishop

Ann Bowman
Sandra Bowyer

Ronnie Blankenship
Beth Boan

Marvin Branson
Doris Breedlove
Jimmy Breedlove

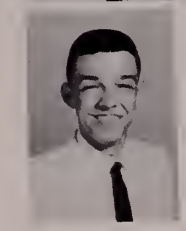

Ralph Bocock

Brock Brockmeyer
Carolyn Brockmeyer
Dennis Brown
Sammy Buchanan

Jean Buckner
Joel Burchett
Johnnie Burchett
Darlene Caldwell
Kenny Carrico

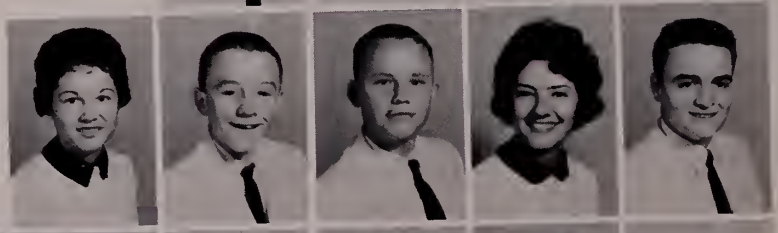

Marcia Carroll
Dotty Cassell
Robert Cauthen
Chuck Chaffin
Diane Chandler
James Chandler

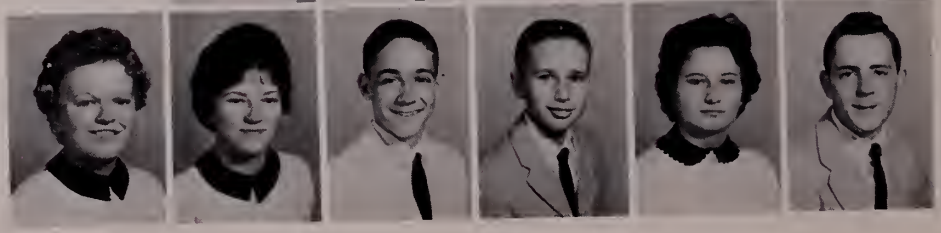

Class

Jimmy Chapman
Gary Chinault
James Chrisley
Nancy Chrisley
Patricia Chrisley
Evelyn Clark

Penny Clark
Dreama Cochran
Jerry Collins
Nikki Combiths
Arthur Cox

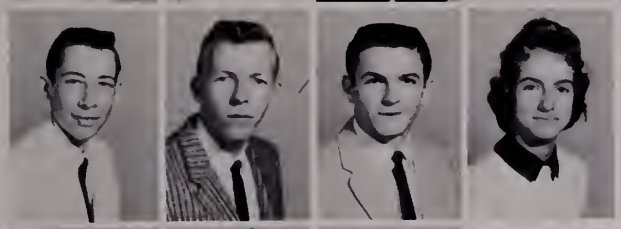

Mauyer Cox
Freddie Crockett
Gary Cruff
Effie Dalton

Wanda Davidson

Gary Dalton
Joan Dalton
Joan Dalton

Wayne Davis
Garry Dawson

Juanita Dalton
Randall Dalton

Roger Dean
Patsy DeHart
Charlie Dent

Jeanne D'Amour

Gloria Doyle
Wanda Draper
Jerry Duncan
Sheila Duncan

Brenda Dye
Douglas Eads
Dreama Eads
Stephen Earhart
Lee Elias

Charles Elkins
Sara English
Jane Everhart
Billy Fagg
Hershel Farmer
Gary Fink

Sophomore

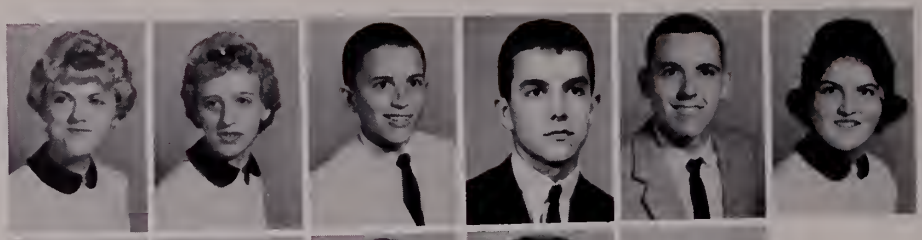

Peggy Fiore
Brenda Fitzgerald
Frankie Flippin
Freddie Fox
Dan French
Sue Garnett

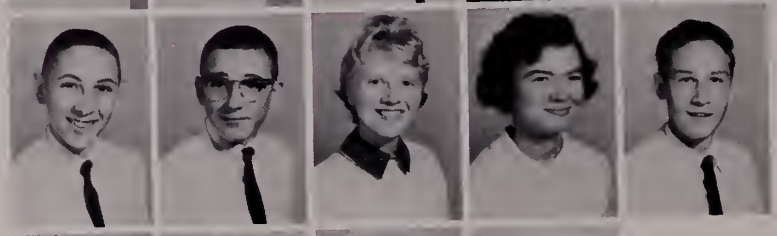

David Garwood
Frankie Gilbert
Carol Goggin
Frances Gravely
Kenneth Gray

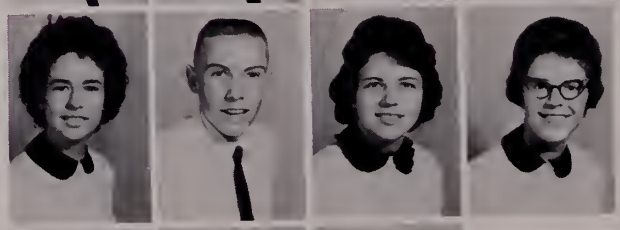

Stella Gray
James Gregory
Joan Gregory
Betty Grubb

Jeff Hall

Allan Haga
Sue Haga
Troy Hagee

Jerry Hall
Linda Hall

Patricia Hailey
Carolyn Hall

Doris Harriman
Vera Hawkins
Kay Henderson

Gary Hall

Patsy Henley
Gary Herndon
Marilyn Hill
Janie Hinson

Frankie Hoback
Linda Holmes
Earlene Howard
Jill Howard
Dee Huff

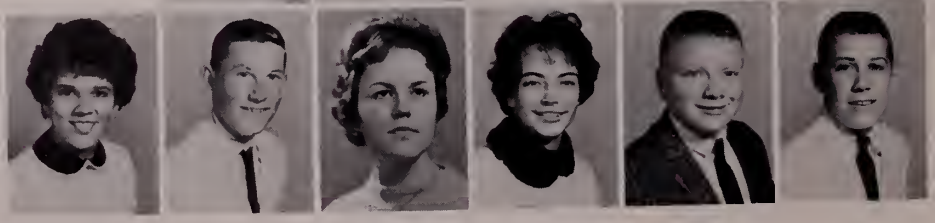

Stella Humphrey
Danny Hurst
Connie Hylton
Thelma Ingles
Dennis Jackson
Wayne Jarrells

Class

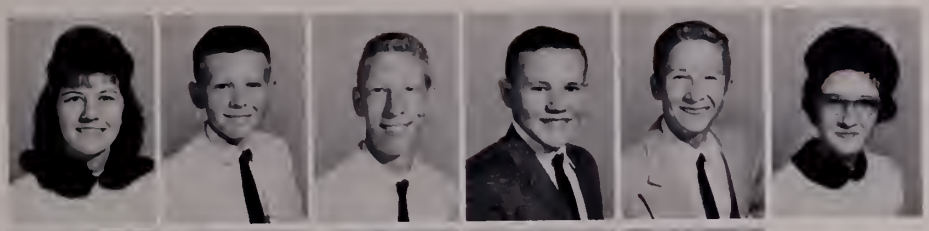

Wanda Jennings
Larry Johnson
Neal Johnson
Billy Johnston
Benny Jones
Emma Byrd Jones

Pat Keatley
Ella Ruth Kemp
Pansy Kemp
Frances Kesling
Virginia Kidd

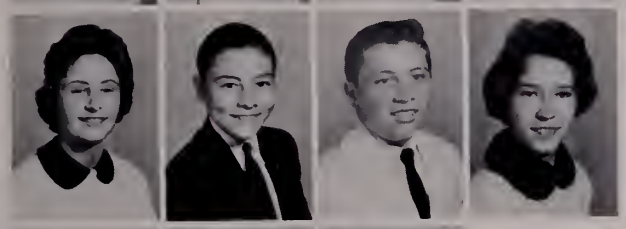

Carol King
Kenneth Klopp
Wally Knode
Jean Knotter

Eddie Linville

Charles Lawson
Sandra Lefler
Judy Lenett

Glennwood Lookabill
Estella Lottier

Linda Lewis
Ray Link

Janice Lyons
Linda Mann
Dennis Marshall

Nancy Linkous

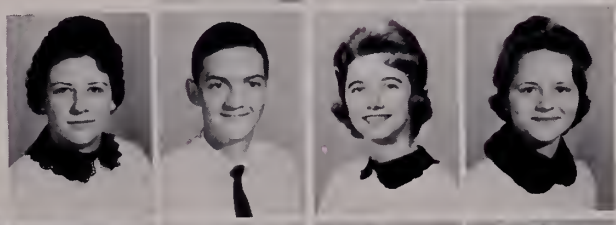

Joan Marshall
Terry Martin
Pat Massie
Jane Maxwell

Patricia Mayberry
Mary McFall
Brenda McGlothlin
Velma Meredith
Dolly Millirons

Sue Moles
Suzanne Moody
Janice Morefield
Margaret Morefield
Sherry Morefield
Linda Morris

Sophomore

Wayne Morris
Bobby Nash
Nancy Neese
Cecil Nester
Don Newman
Tom Noland

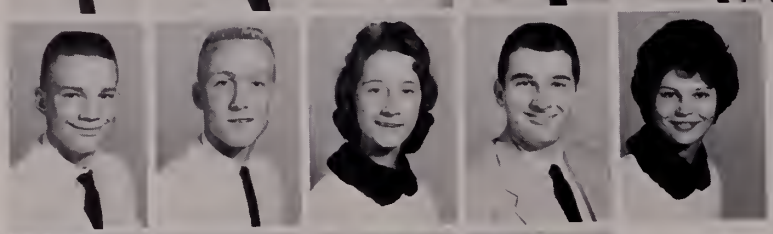

Randy Nuckols
Reggie O'Dell
Sue Ogle
Christo Pack, Jr.
Ann Pagan

Patsy Parks
Linda Patterson
Gayle Payton
Melanie Pearce

Cecil Prillaman

Earleen Phibbs
Grace Phelps
Bill Poole

Rex Quesenberry
Donald Ratcliff

Robert Powell
Carolyn Powers

Robert Ratcliffe
Susan Ratcliffe
Troy Ray

Ronnie Powers

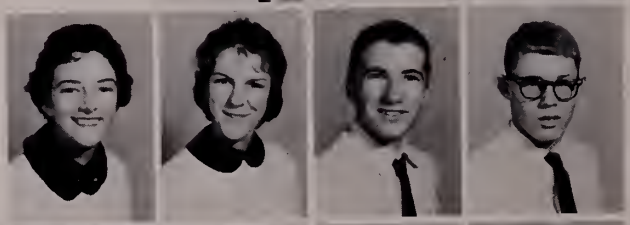

Sandra Ray
Carolyn Reaves
James Repass
Charles Rhett

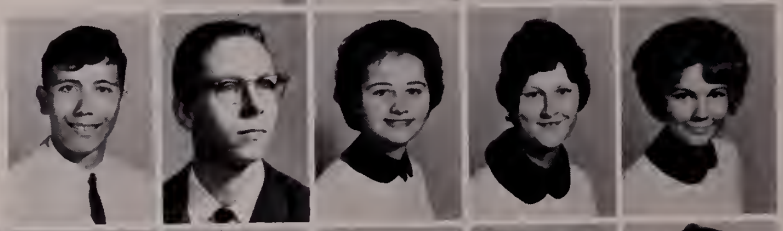

Charles Richards
Bobby Richardson
Carolyn Richardson
Lucille Richardson
Darla Riggs

Glenthia Rigney
Tony Roberson
Suella Robinson
Buddy Rodgers
Alton Roe
Jean Rogers

Class

Sandra Rogers
Greg Rooker
Diane Rosenbaum
Brenda Rupe
Butch Rupe
Dianne Russell

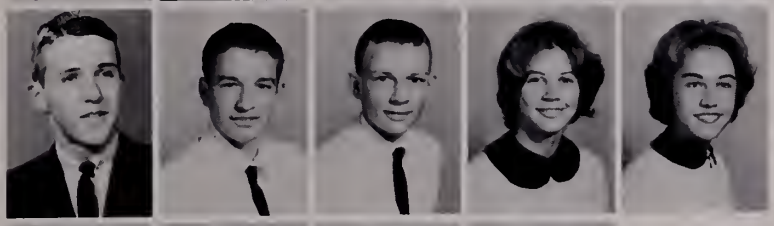

Howard Sadler
Danny Safewright
Stephen Sage
Bonnie Saunders
Margaret Seagle

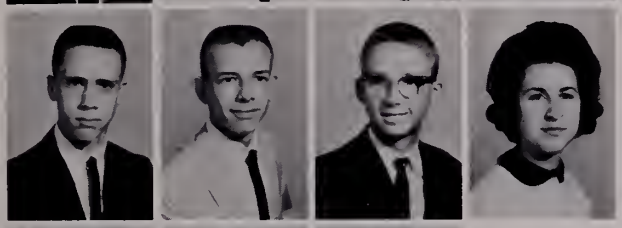

Tom Seagle
James Semones
Ray Shutt
Gail Siglin

Paul Sorrell

Carl Smith
Mickey Smith
Peggy Smith

Ronnie Spencer
Linda Stoots

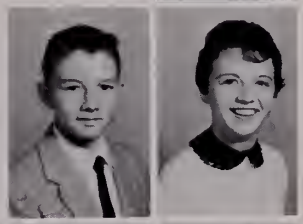

Randy Smith
Steve Smith

Randy Sumner
Donnie Surface
Linda Surface

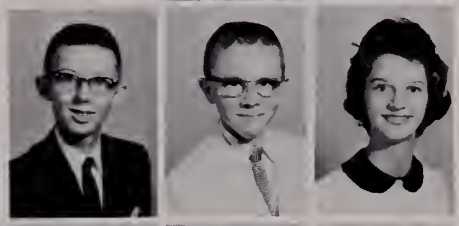

Judy Smithers

Cary Sutherland
Martha Sutherland
Betty Sutphin
Hubert Sutphin

Dorothy Tabor
Phyllis Tabor
Rickie Talbert
Chime Tate
Chuck Tavares

Dreama Taylor
Jackie Taylor
Jerry Taylor
Jerry Thomas
Allen Thornton
Larry Thornton

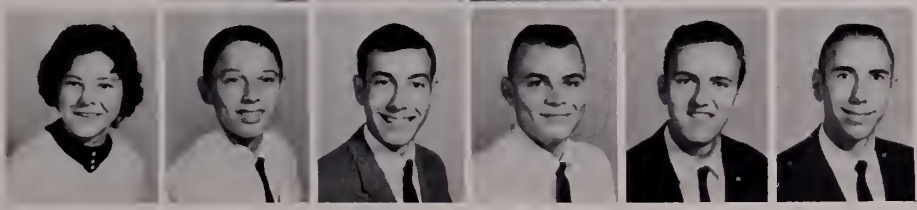

Sophomore Class

Merrianne Tickle
Linda Tilson
Evelyn Tolbert
Betty Tracy
Douglas Trail
Frank Trotter

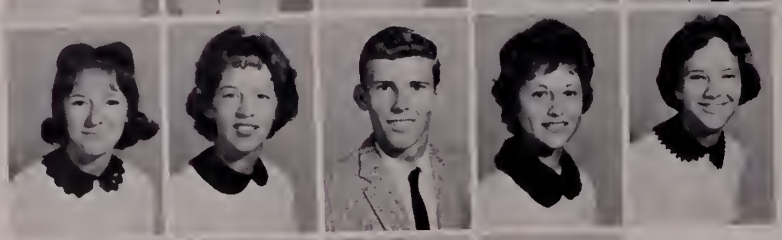

Mary Turner
Pam Turner
Rodney Turner
Betty Turpin
Jean Turpin

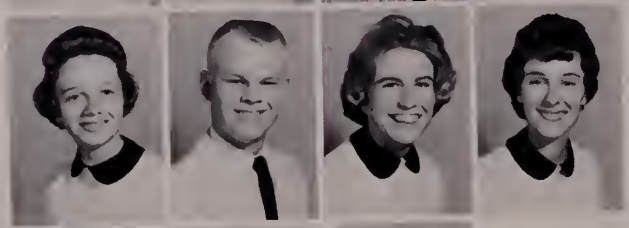

Carol Varone
Archa Vaughan
Karen Vaughan
Elizabeth Vaught

Bonnie Via
Patricia Waller
Jane Walters

Bonnie Ward
Betty Warden

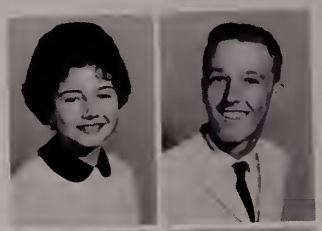

Linda Warden
Jimmy Warf

Glen Watson
Vicky Webb
Joe Weddle

Robert Welsh
Alice Wheeling
Johnny White
Judy White
Barry Whitt

Randolph Whitt
Anne Withers
Jerry Wolfe
Luther Woods
Jimmy Worrell

OFFICERS
Left to right: Wanda Pugh, *Treasurer;* Christie Hurst, *Vice President;* Norma Mabry, *President;* Becky Hotz, *Secretary.*

Freshman Class

We entered the doors of Pulaski High School this fall, fully aware that we, as Freshmen, had another year of hard but rewarding work ahead of us. Knowing that there were students younger and less experienced than we, erased our feeling of being at the bottom of the deck.

Our class was very proud to have the winning float in the Homecoming Parade and to be represented in the homecoming court by Butch Ratcliff and Pam Chitwood. Four lovely freshman girls participated in the Miss Pulaski High School Contest—Jewell Catron, Pam Chitwood, Thelma Conner, and Christie Hurst.

Our sincere thanks and appreciation go to our sponsors: Miss Elizabeth Blair, Mrs. Audrey Burnett, Miss Laura Dalton, Mrs. Ruth Hotz, Mrs. Mary Ann Lemons, Mr. Joe Lilly, Mrs. Juanita Robertson, Mr. Clarence Stroup, and Mr. Charles Tickle, without whose help and interest we could not have had such a successful and rewarding year.

Larry Adams
Wayne Adams
Jean Akers
Robert Akers
Haeston Alger
Carl Anderson

Dorothy Anderson
Patricia Anderson
Deana Andrews
Gary Andrews
Vinnie Atkinson
Janice Aust

Jimmy Aust
Ronnie Aust
Mary Jane Austin
David Ayers
John Ayers
Junior Bailey

Freshman

Bonnie Baker
Lynn Banes
Linda Barrett
Delores Becks

Fred Bell
Roy Berry
David Black
Kenny Blair

Margaret Blair
Kathy Bogardus
Jeanette Breedlove
Elizabeth Britt

Johnny Brock
Linda Brock
Linda Buchanan
Joyce Burch

Becky Burchett
Sue Byrd
Loretta Cameron
Richard Carrico

Eddie Carrier
Danny Carson

Jewell Catron
Brenda Cecil

Janice Chandler
Pam Chitwood

James Clark
Sharon Cohen
Norma Coleman
Ida Collins
Bobby Compton
Thelma Conner

Doug Cook
Mae Cook
David Corder
Sheila Cowan

Carl Cox
Fred Cox
Harriet Cox
James Cox
Nancy Cox
Nancy Sue Cox
Rodney Cox
Sherry Cox
Wilma Cox
S. T. Crockett
William Crockett
Mary Crowder
Shelia Crowder
Wanda Cruff
Bobby Dalton
Donald Dalton

Class

Doris Dalton
Larry Dalton
Cynthia Daugherty
Eugene Davidson
Larry Davidson
Charlene Dean

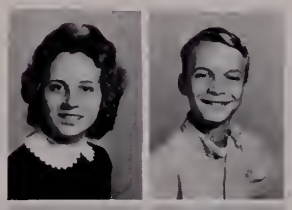

Clayton Dean
Yvonne Dean
Paul Dennis
Roy Dickerson
Sybil Douthat
Melba Dowdy

Janice Doyle
Faye Draper
Jeanie Duncan
Roger Duncan
Emma Dunford
Michael East

Carl Edney
Brenda Edwards
Connie Edwards
Gary Edwards
Jean Edwards
Raymond Edwards

Louise Elkins
Carolyn Farlow
Linda Farmer
Ann Floyd
Clarence Folden
Raymond Fowler

Tommy Frazier
Barbara Freeman
Ernestine Freeman
Diane French
Julius Fuller
Cynthia Fulp

Freshman

Arnold Garlic
Connie Garlic
Joyce Gaston
Sharon Gemmell

Karen Gibson
William Graham
Kate Gravely
Thelma Gravely

Terry Grimes
Barry Grinstead
George Haga
Susan Haga

John Hagee
Charles Hager
Donald Harrell
Joy Hill

Linda Hill
Jean Hoback
Wanda Hoback
Ted Hodge

Jesse Hopkins
Becky Hotz

Paul Hughes
Jo Ann Hummell

Christie Hurst
Jerry Hutchens

Wayne Hyatt
Allen Jarrells
Fred Johnson
Julie Jackson
Claudia Johnson
Harvey Johnson

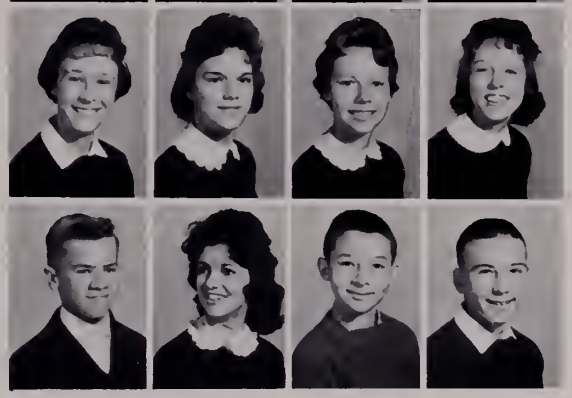

Class

Donnie Jones
Jean Jones
Richard Jones
Tommy Jones

Brenda Kanode
Janie Killen
Jimmy Kirby
Irene Lindsey
David Kegley
Jackie King
Teresa Kirkner
Judy Long
Vicki Kelly
Sally King
Sandra Kiser
Sharon Long
Calvin Kidd
Brenda Kinser
David Landis
Donald Lorton

Betty Lovell
Mike Luttrell
Norma Mabry
Joan Martin
Pandoria Martin
Brenda McCraw

Doug McFall
Pat McGrady
Jimmy McMillian
Faye Melton
Sandra Melton
Eric Miller

Cynthia Mitchell
Mark Mitchell
Patricia Mitchell
Virginia Mitchell
Shairon Moore
James Morehead

Jeannie Moses
Sandra Mottesheard
Brenda Kay Musick
Marcheta Mustard
Billy Nelson
Linda Nelson

Sheila Nelson
Jerry Novell
Su Su Owen
Bob Palmer
Mike Parks
Brenda Patton

Ronnie Pearce
Nancy Phillipi
Carol Phillips
Janice Poe
Rena Poole
Jerry Powers

Freshman

Jo Ann Price
Jerry Pugh
Wanda Pugh
Brenda Quesenberry

Carolyn Quesenberry
David Quesenberry
David Webster Quesenberry
Donnie Quesenberry

Gary Quesenberry
Mike Quesenberry
Butch Ratcliff
Doug Ratcliff

Brenda Ratcliffe
Roger Ratcliffe
Edward Rhett
Johnny Richards

Shirley Rickey
Phyllis Rigney
Margaret Ritter
Wanda Ritter

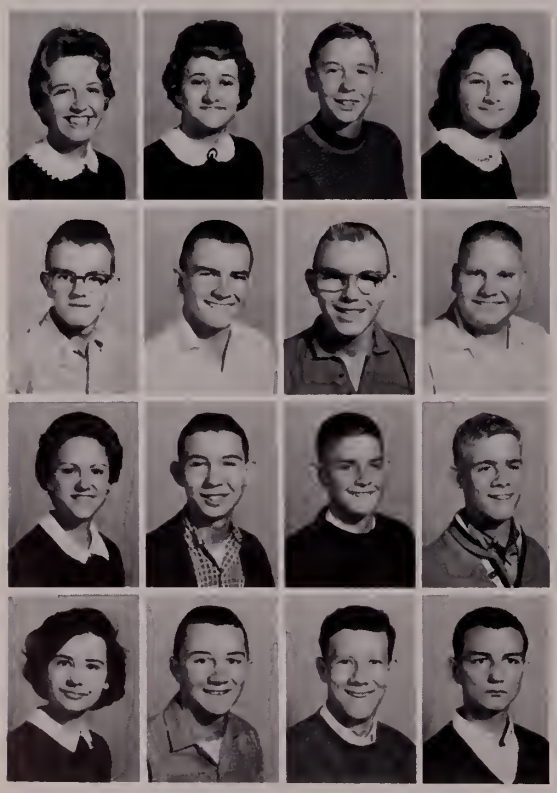

Wayne Rorrer
Hubert Rudisill

David Runyon
Patricia Rupe

Barbara Ryan
Jerry Sexton

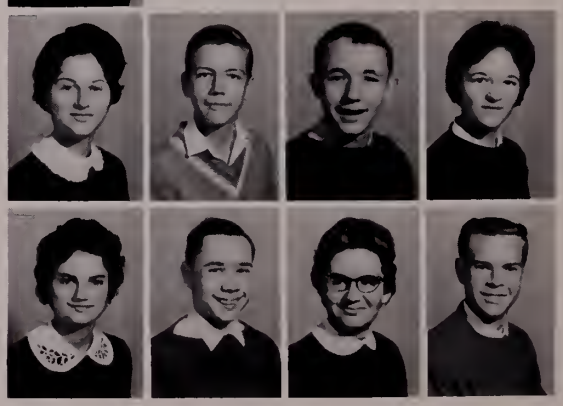

Marsha Sheets
Sherman Shockley
Curtis Slusher
Donna Shockley
Ronald Slate
Lois Smith

Class

Suellen Smith
Lois Spencer
Billy Sprinkle
Barbara Stefi

Watts Steger
Joe Stephens
Sandra Stites
Susan Stoots
Glenna Sutphin
Robert Sutphin
Frances Tavares
Linda Thomas
Betty Thompson
Cecil Thompson
Tony Thompson
Mary Ann Thornton
Frances Townley
Donald Trail
Dennis Turner
Ellen Kay Turner

Wayne Umberger
Frank Vass
O'Dell Viars
Betty Waddell
David Walton

Eddie Whisman
Bobby White
Kellas White
Mary White
Robert White
Lonnie Whitt

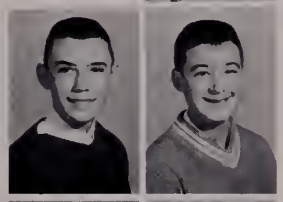

Betty Williams
Garnett Williams
Jo Ann Williams
David Woods
David Wright
Dorothy Wright

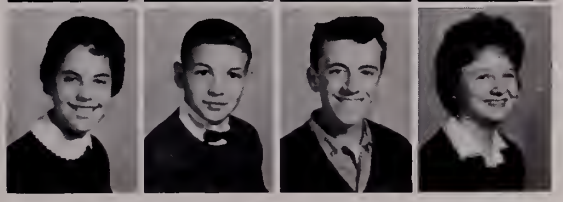

OFFICERS
Left to right: Susan Albert, *Secretary;* Patricia Buckner, *President;* Curtis Trail, *Vice-President;* Jimmy Kelly, *Treasurer.*

Eighth Grade Class

In order that we become acquainted with the school, school began a day earlier for us. During the first few days, we became lost a few times but after a while we found our way around and became settled to life at P.H.S.

We were represented in Homecoming by Helen Pappas and Teddy McMillan and in the Miss P.H.S. Contest by Helen Pappas and Esther Moles.

We express our appreciation and gratitude to Mrs. Frances Bachant, Mrs. Jane Chipman, Mr. Howard Duncan, Mrs. Elizabeth Grayson, Mrs. Priscilla Hall, Mr. Leonard Powers, Mr. Willbourne Smith, Mrs. Gwendolyn Strange, Mrs. Carol Smith, and Mrs. Janet Young, our sponsors for their advice and guidance during our first year at Pulaski High School.

Darlene Adams
L. T. Akers
Sadie Akers
Jonda Marie Albert
Linda Albert
Sammy Albert
Susan Albert

James Allen
Alice Alley
Vanona Alley
Danny Anderson
Darnell Anderson
Doug Andrews
Larry Armbrister

Titus Arnold
Bobby Arnold
Jerry Atkins
Brenda Ayers
Cloyd Ayers
Jerry Back
Frances Baker

Jayne Baugh
Joyce Bell
James Bevil
Gary Blankenship
Jerry Blankenship
Peggy Branch
James Branscome

Joyce Branscome
Monty Breedlove
Jackie Brookman
Judy Brookman
Libby Kaye Boothe
Patricia Buckner
Johnny Burke

Roger Burton
Tommy Burton
Janet Byrd
John Calfee
Judy Canter
Ernestine Carter
Dianne Chaffin

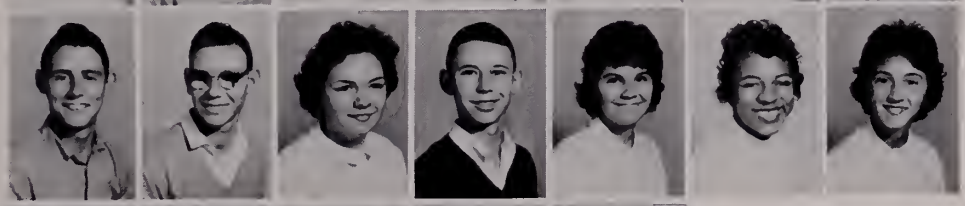

Buddy Chrisley
Barbara Clark
Betty Lou Clark
Bruce Clark
Dean Clark
Scotty Clark
Douglas Coble

William Cochran
Glennis Cole
Bobby Collins
Phyllis Collins
Jerry Covey
Randy Covey
Bobby Cox

Carolyn Cox
Dennis Cox
Gary Cox
Frances Cox
Janie Faye Cox
Mike Cox
Sylvia Jean Cox

Ronnie Craig
Sandra Craig
Charles Crawford
Tommy Crockett
Ray Crowder
Patricia Crouse
Penny Cruff

Dennis Dalton
Joyce Dalton
Brenda Damron
Claude Davis
Donald Davis
Sharon Davis
Jimmy Dobbins

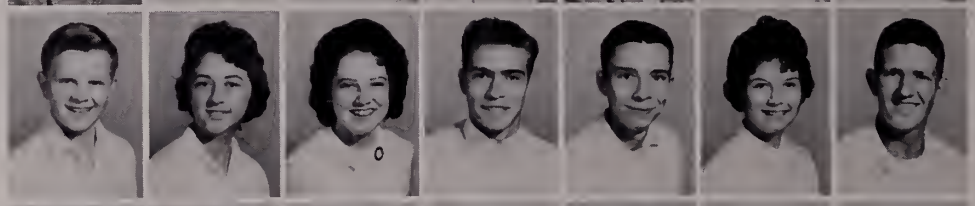

Eunice Dowdy
Ruth Draper
Carol Duncan
Jerry Duncan
Pat Duncan
Ronald Dunford
Paul Dunnigan

Judy Eads
John East
Jackie Edwards
Stella Edwards
Chuck Elrod
Okey Evans
Gary Lee Everhart

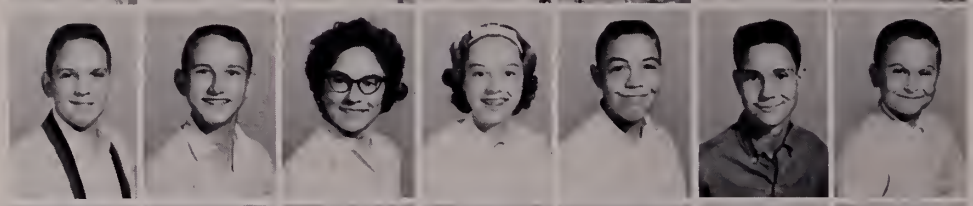

Tommy Eversole
Larry Fanning
Jane Farmer
Debbie Farris
Robert Finkstein
Leonard Finn
Bill Flint

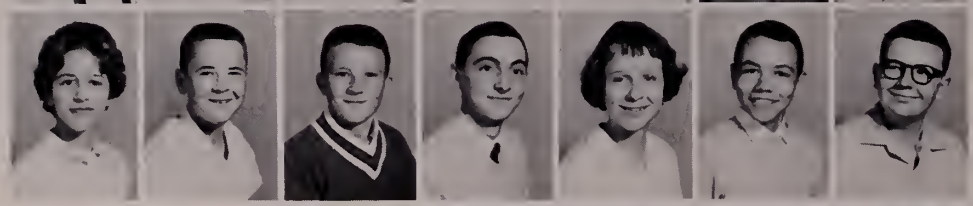

Katie Flippin
Larry Freeman
Michael Gardner
Bobby Garwood
Linda Gilbert
Larry Gilmore
John Goad

Sue Goodson
Doug Grantham
Brenda Gravely
Roger Gravely
LeVon Gregory
Timmy Gress
Linda Grubb

Barry Guynn
Drema Hagee
Bill Hager
Brenda Hall
Joe Hall
Sharon Hall
Charles Hamilton

Garland Hancock
Betty Handy
Elaine Harrison
Betty Hawkins
Linda Hawley
Herman Hearn
John Hedge

Dwane Hill
Duard Hoback
Wayne Hodges
Skip Holland
Donna Holmes
Sandra Holston
Helen Horton

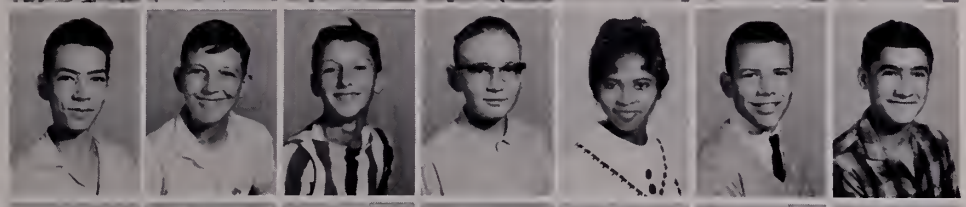

Larry Horton
Tommy Horton
Danny Hughett
Tom Hufford
Lucinda Hunter
Pat Ingles
Edward Jarrells

Nancy Johnson
David Jones
Jo Ann Jones
Kay Jones
Linda Jones
Jane Kanode
Patsy Kanode

Kathy Kegley
Jimmy Kelly
Marvin Kemp
Jane Kidd
Connie King
Larry King
John Kirby

Dan Knode
Raymond LaRue
Sue Leonard
Mike Lester
Curtis Lewis
Jane Linkous
Billy Joe Long

Lynda Long
Thelma Long
John Love
Helen Lovell
Patsy Lovern
Ronald Lucado
Patti Luttrell

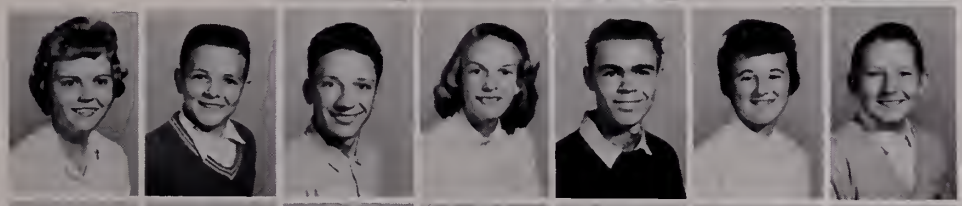

Wanda Lundy
Isaac Lyons
Kenny Mabe
Barbara Manuel
Danny Martin
Judy Martin
Woody Martin

Shannon Massie
Jessie McGlothlin
Doris McFall
Chipper McMillan
Teddy McMillan
Marcus Mickey
Roy Mickey

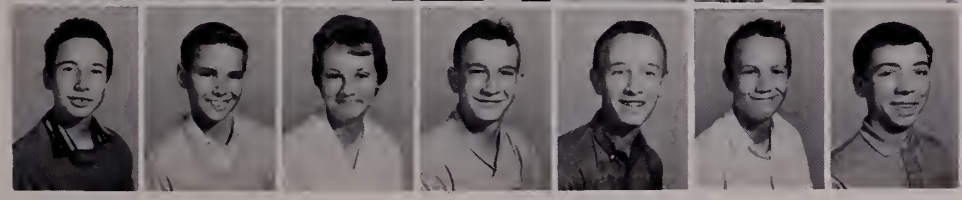

Sammy Mills
Jr. Moles
Esther Moles
Carl Morehead
Jimmy Morefield
Junior Morris
Trent Morris

Patricia Moses
Doris Murphy
Richard Nelson
Clifford Nelson
Darrel Nelson
Sharon O'Dell
Gary O'Dell

Dwight Owens
Teresa Oulds
Mary Pace
Helen Pappas
Connie Parks
Donna Parks
Richard Parks

Michael Payton
A. J. Pentecost
Belva Pentecost
Charles Petty
Larry Phibbs
Tommy Phibbs
Danny Phillips

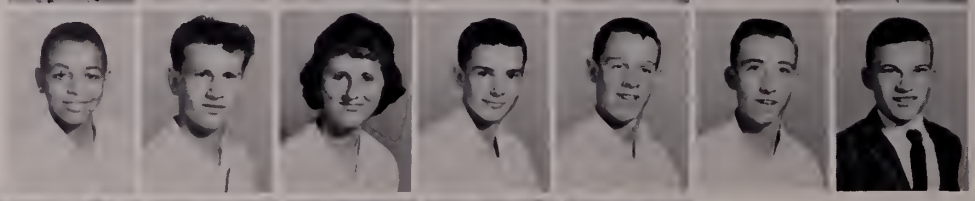

Jeffrey Phillips
Joyce Poe
Lillie Poindexter
Randall Potts
Debbie Price
Terry Price
Carolyn Queen

Lance Quesenberry
Mike Quesenberry
Pat Quesenberry
Roger Quesenberry
Terry Quesenberry
Sue Quesenberry
Judy Rash

Rocky Ratcliff
Elizabeth Ratcliffe
Linda Ratcliffe
Pete Raykes
Susan Rhudy
Dickey Rickey
Roger Ridpath

Brenda Riggins
Catherine Ring
Nancy Ring
Peggy Ritter
Rickie Roberts
Mark Robinson
Don Rogers

Sharon Rogers
Terry Roseberry
Alan Rudisill
Linda Rupe
Roger Rupe
David Safewright
Margaret Sage

Evelyn Sawyers
Matthew Sayers
Patty Seaman
Larry Semones
Ray Semones
Roy Semones
Kelly Schrader

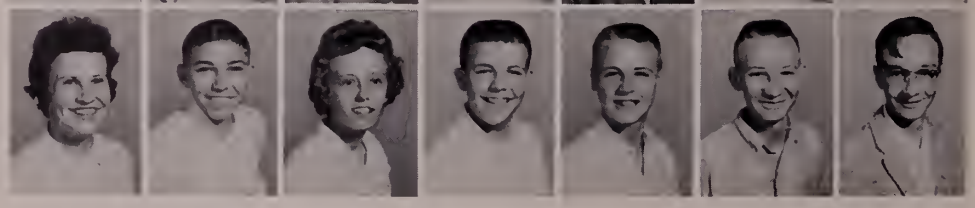

Paul Shelton
Elmer Sheppard
Russell Shrewsberry
Norma Shull
Buddy Simmons
Woodie Simmone
Dean Smith

John Smith
Sue Smith
Cora Snavely
James Sonner
Doug Spence
Jimmy Stallings
Janice Stephens

Louise Stites
Glenn Stone
Deloris Stoots
Cynthia Stump
Velda Stuart
Jackie Surber
Debbie Surface

Patsy Tabor
Jerry Thomas
Frederick Thompson
Shirley Thornton
Brenda Thornton
Edward Tilson
Curtis Trail

Jackie Trail
Randy Turner
Carl Turpin
Leslie Turpin
Jeanette Taylor
Kenneth Taylor
Mary Lou Taylor

Robert Taylor
Larry Taylor
Gary Umberger
Douglas Umberger
Linda Umberger
Margie Vaughan
Patricia Vaughan

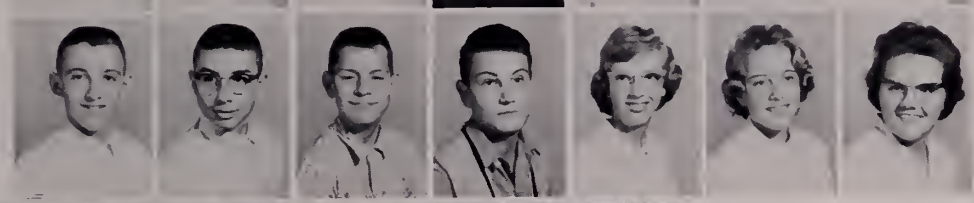

Donnie Walls
Connie Warden
Joan Warden
Phyllis Warden
J. W. Warf
Joyce Warner
Linda Webb

Gary Welch
Jeff Wheeler
James White
Raymond Whited
Barbara Whitt
Ray Willard
Brenda Wilson

Donald Wilson
Gregory Worley
Ann Worrell
Jack Wright
Janice Wright
Sherman Wright
Robert Zeigler

The beautiful Christmas assembly will long remain a vivid memory of the 1962-1963 school term.

Hurrah! we won! Yes, cheers filled the crisp night air when the judges announced that the Freshman Class float won in Homecoming competition.

Mischief makers in the snow.

Mike Hooker and Margaret Sue Flippin, winners in the costume category at the Kiddie Dance, tell Santa what their Christmas wishes are.

Activities

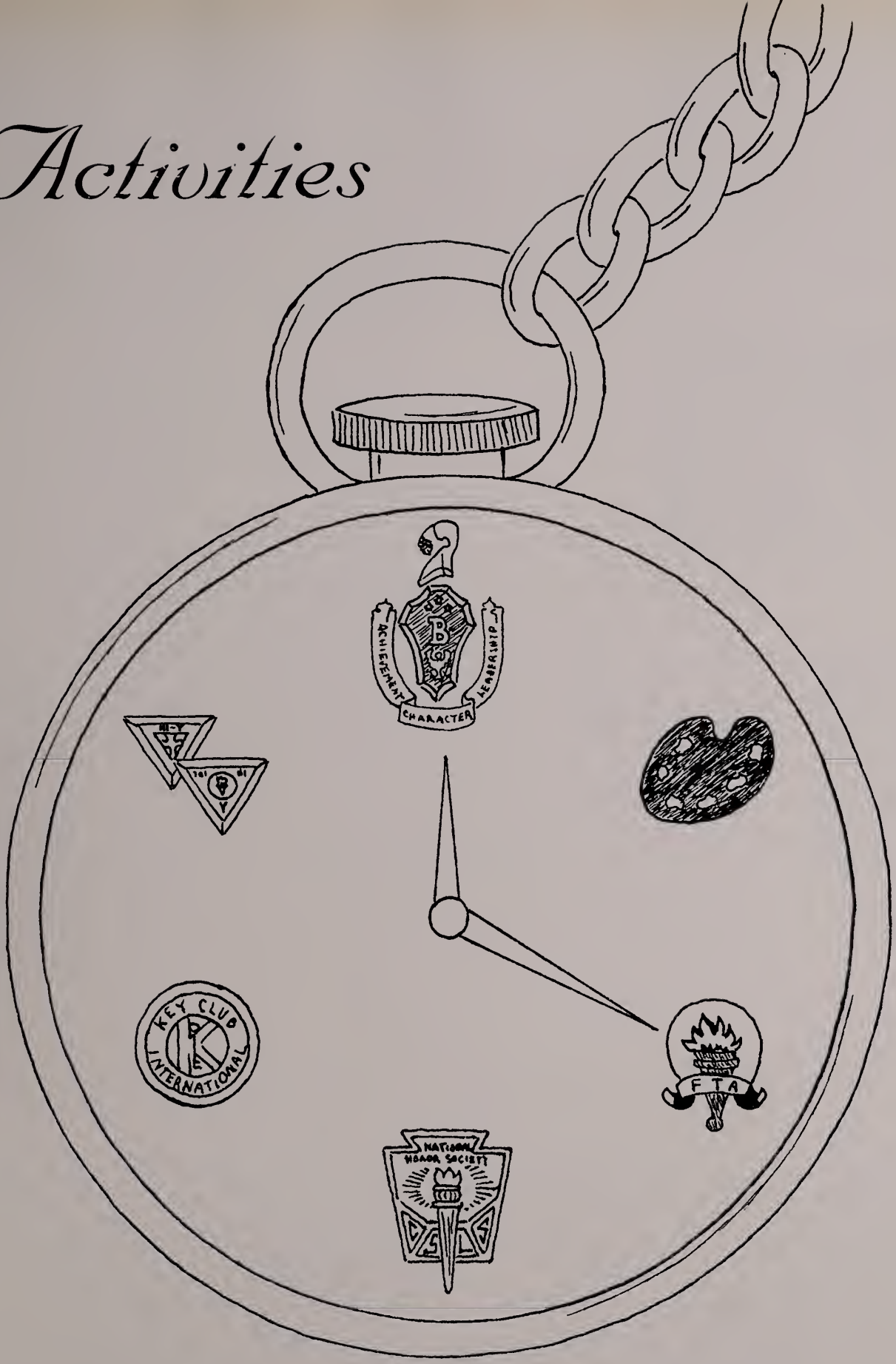
ACHIEVEMENT
CHARACTER
LEADERSHIP
KEY CLUB
INTERNATIONAL
FTA
NATIONAL
HONOR SOCIETY

Billie Endicott
President

Judy Gallimore
Vice-President

Nikki Combiths
Secretary

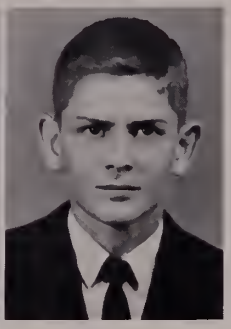

Butch Ratcliff
Treasurer

Miss Emma Gallimore
Sponsor

The Student Cooperative Association is the overall organization of the entire student body of Pulaski High School and it seeks to promote the general welfare of the whole school as well as the individual student. The Student Council, consisting of the presidents of all home rooms, is the representative body that meets twice monthly to consider matters within the jurisdiction of the S.C.A. and also to make recommendations to the administration to improve the total school program.

The Activities Council, composed of the highest elected student officer of any properly sponsored school organization, meets monthly to discuss mutual interests and problems of school organizations.

Heading the S.C.A. and serving both councils in their respective positions are the elected officers and the faculty adviser, who make up the S.C.A. Executive Committee which meets daily.

The Pulaski High School S.C.A. is active on a local, district, and state level, and consistently meets the requirements for a state achievement award each year.

The S.C.A. in Virginia is guided by a state advisory Committee, which is headed by the S.C.A. Chairman of Virginia Congress of Parents and Teachers. Miss Emma Gallimore, S.C.A. adviser at P.H.S. for ten years, is currently serving as S.C.A. Chairman for the state of Virginia for 1961-1963.

Student

First row: Billie Endicott, *President*: Judy Gallimore, *Vice-President;* Nikki Combiths, *Secretary;* Butch Ratcliff, *Treasurer;* Miss Emma Gallimore, *Sponsor;* David Walton; Joe Stephens; Thelma Conner; Mary Jane Austin; Jewell Catron; Jerry Novell; Sharon Moore; Sharon Ratcliff; Judy Massie; Brenda Hall; Jennifer Kirby; Cynthia Vaughan; John Coker; Richard Agee; David Garland; Roger Dawson; George Young; Ione Leeson, *Chaplain;* Sydney Hardy.

First row: Mary Lou Chumbley, Louis Vaughan, Ann Hall, Kathryn Clark, Mary Agnes Lively, Billy Joe Lovell, Nikki Combiths, *Secretary;* Billie Endicott, *President;* Judy Gallimore, *Vice-President;* Butch Ratcliff, *Treasurer;* Miss Emma Gallimore, *Sponsor;* Jerry Guynn, Dickie Leftwich, Mike Hooker. *Second row*: Beth Byrd, Kay Covey, Norma Kay Chrisley, Betty Glenn, Jimmy Warden, Ronald Vaughan, Phil Huff, Ronnie Chaffin, Nancy Morehead, Susan Tickle, Chime Tate, Marilyn Hill, Kay Henderson, Carolyn Powers, Jimmy Chapman, Cary Sutherland, Norma Mabry, Pam Chitwood, Debbie Farris.

Activities Council

Council

Second row: Jimmy Kelley, Curtis Trail, Doug Grantham, Katie Flippin, Vanona Alley, Patti Luttrell, Helen Pappas, Linda Rupe, Diane Chaffin, Brenda Wilson, Wayne Hyatt, Sheila Nelson, Barbara Altizer, Sandra Lefler, Howard Sadler, Mauyer Cox, Martha Sutherland, Sara Jane English, Wanda Davidson, Linda Patterson, Johnny White.

Oriole Chirps

Mary Lou Chumbley
Editor

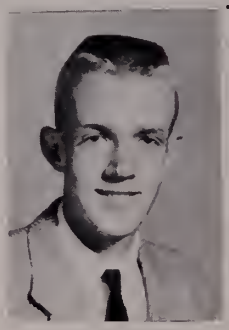

Larry Folden
Business Manager

Susan Tickle
Assistant Editor

Margaret Flippin
Layout Editor

Louis Vaughan
Sports Editor

Dickie Leftwich
Features Editor

Mary Kathryn Gemmell
Features Editor

Kathryn Clark
Typist

Nancy Morehead
Junior Editor

Dee Huff
Sophomore Reporter

Betty Sutphin
Sophomore Reporter

Johnny White
Sophomore Reporter

Cynthia Fulp
Freshman Reporter

Connie Garlic
Freshman Reporter

Staff

Mrs. Jane Chipman
Sponsor

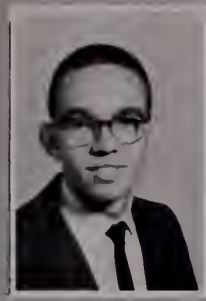

Henry Albert

Beth Byrd

Mary Lou Chumbly

Roger Dawson

Billie Endicott

National Honor Society

Janis Fagg

Margaret Sue Flippin

Mary Kathryn Gemmell

Betty Glenn

Sydney Hardy

Jimmy Hickam

Mike Hooker

Dickie Leftwich

Mary Agnes Lively

Billy Lovell

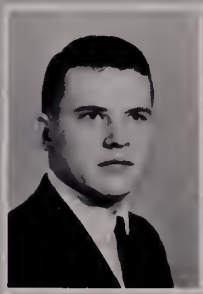

Ronald Vaughan

Mrs. Juanita Robertson
Sponsor

First row: Ann Hall, *Treasurer;* Dave Ratcliff, *Vice-President;* Beth Byrd, *President;* Norma Kay Chrisley, *Secretary;* Yvonne Thompson, *Chaplain.* *Second row*: Patty Hughes, Louise Turpin, Betty King, Barbara McMillian, Sydney Hardy, Pam Morrison, Amelia Vaughan, Mary Agnes Lively, Linda Webb, Donna Townley, Barbara Stinson, Opal Trail, Brenda Parks. *Third row*: Jimmy Warden, Louis Vaughan, Jimmy Ward, Donald Taylor, Dickie Leftwich, Billy Powers, Ronald Vaughan, Mitchell Warden.

Beta

First row: Rebecca Douthat, Janet Howlett, Juanita Cox, Cheryl King, Diane Creggar, Brenda Hall, Jennie Johnston, Mary Ann French, Phala Huff, Pat Huff, Jenene Eversole, Iva Jean Dalton. *Second row*: Rodney Phillips, Ronnie Southern, Hayes Goad, Jack Chaffin, Stanley Bentley, Tony Blair, Richard Clark, Larry Bishop, Mont Phelps, Tommy Gemmell.

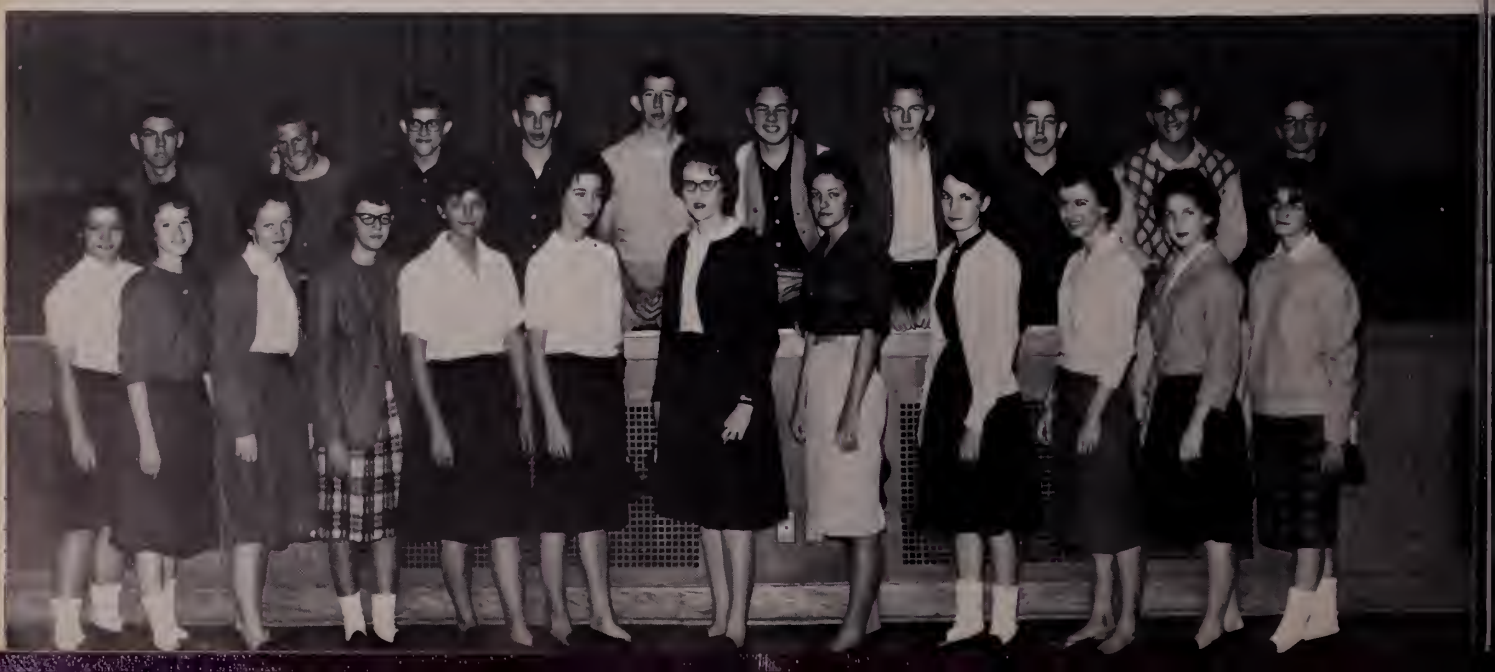

First row: Billie Endicott, Margaret Sue Flippin, Betty Glenn, Joanna Dickerson, Betty Bishop, Kathryn Clark, Janis Fagg, Pat Chitwood, Dolores Costello, Patsy Cook, Mary Lou Chumbley, Judy Farmer, Mary Kathryn Gemmell, Kay Covey, Reba Chandler. *Second row*: Henry Albert, Mike Hooker, Donald Hughes, David Beamer, Larry Folden, Jerry Guynn, Jimmy Hickam, Larry Hancock, Garland Earhart.

Club

First row: Bonnie Williams, Sharon Ratcliff, Cynthia Vaughan, Martha Rice, Kathy Sheets, Evelyn Jones, Peggy Shepherd, Mary Sue Sheperd, Nancy Morehead, Marie Worrell, Susan Tickle, Patti Wright, Mary Vordo, Charlotte Smith. *Second row*: Charles Painter, John Coker, Bobby Hilton, Eddie Goodson, Roger Turman, Clyde Grubb, Billy Tracy, Bobby Lemons, John Lowman, Jimmy Glenn, Richard Agee, George Kelly.

First row: Jennifer Kirby, *Vice-President;* Marie Worrell, *Secretary;* Jerry Guynn, *President;* Billy Joe Lovell, *Treasurer;* Jimmy Tickle, *Reporter. Second row*: Mrs. Carol Smith, *Sponsor;* David Quesenberry, Jerry Novell, Fred Johnson, Jimmy Glenn, George Kelly. *Third row*: Janice Morefield, Pat Keatley, Becky Hotz, Sandra Melton, Frances Kesling, Joan Martin, Wanda Cruff, Jennie Johnston, Dianne Russell, Patti Wright, Jeanne Essrich, Nancy Morehead, Mary Sue Shepherd, Peggy Lou Shepherd, Evelyn Jones, Pat Chitwood, Barbara Pickerel, Dianne Rudisill, Betty Turpin. *Fourth row*: Judy Lennett, Joan Marshall, Rebecca Douthat, Norma Mabry, Harriet Cox, Nancy Chrisley, Dianne Chandler, Reba Chandler, Dianne French, Ann Floyd, Carolyn Buckner, Kathy Gibson, Ann Hall, Sharon Ratcliff, Dianne Creggar, Jenene Eversole, Sharron Long, Betty Tracy, Pat Waller.

F. T. A.

George Kelly, State F. T. A. President
Mrs. Carol Smith, State F. T. A. Sponsor

Carolyn Powers, *President;* Linda Thomas, *Secretary;* and Pat Massie, *Vice-President;* planning for Mother-Daughter Banquet which was held on November 13, 1962.

F.H.A.

First row: Marcia Carroll; Helen Pappas; Glenna Sutphin; Jane Linkous; Joyce Branscome; Carolyn Powers, *President;* Linda Thomas, *Secretary;* Carolyn Nelson, *Treasurer;* Kathy Kegley, *Reporter;* Brenda Quesenberry, *Chaplain;* Mrs. Lalah Newman, *Sponsor;* Frances Tavares; Mary Pace; Linda Webb. *Second row*: Jayne Baugh, Nancy Johnson, Linda Grubb, Janice Wright, Susan Rhudy, Margie Vaughan, Shannon Massie, Sue Garnett, Jean Jones, Ann Gravely, Susan Ratcliff, Thelma Conner, Wilma Cox, Linda Brock, Vanona Alley, Carol Goggin, Katie Flippin, Ellen Kay Turner, Frankie Hoback, Margaret Morefield, Anna Patton, Doris Phibbs, Frances Cain, Betsy Anderson, Darla Riggs, Sharon Hall, Earlene Phibbs, Suella Robinson, Claudia Johnson, Nancy Semones. *Not Pictured*: Pat Massie, *Vice President;* Mary Turner, Jackie King, Sue Byrd.

First rows: Carl Childress, *Sergeant-at-Arms;* John King; Larry Hancock, *President;* Wayne Lytton, *Parliamentarian;* Mr. Don Dobbins, *Sponsor. Second row*: Lawrence Nukols, *Treasurer;* Roger Hurd, *Secretary;* Richard Johnston, *Vice-President.*

D. O. Club

The Diversified Occupations Club is the curricular club of the Industrial Cooperative Training class. The P.H.S. club is a chapter of the Diversified Occupations Clubs of Virginia. A national organization is presently being formed, and the Pulaski chapter will become a part of the D.O. Clubs of America when that organization is complete.

The D.O. Club had seven members this year, two of which were holdovers from last year. All the members were boys. Every student of the I.C.T. class was a member.

In a very active year, the D.O. Club held monthly dinner meetings at the Mayflower Restaurant. Members were allowed to bring guests or dates to these meetings. The club's annual Employer-Employee Banquet was held in May in honor of members' employers. At the District Diversified Occupations Convention in Blacksburg, all the members participated in contests having to do with their trades and related study.

The members' employers were as follows: Carl Childress, Woodyard Auto Repair; Larry Hancock, Roger Hurd, and Lawrence Nuckols, **The Southwest Times**; John King, Pulaski Theater; Richard Johnston, Jay's Radio & TV Sales & Service; and Wayne Lytton, W.A. Connor Studio.

The D.E. Club at P.H.S. was formed for the purpose of developing leadership, ideals, and professional growth in distributive education. It also provides social activities for D.E. students, who do not have time to participate in many of the school-sponsored social functions.

The Pulaski High School Chapter of the Distributive Education Club of America had 21 members this year. Seven of these were in D.E. II, completing their second year of the two-year course. Every D.E. student was in the D.E. Club, giving it a 100% membership.

The Club was very active this year. There were monthly dinner meetings at the Mayflower Restaurant to which members were allowed to bring dates and guests. The meetings were highlighted by guest speakers and entertainment, good food, and door prizes. The Club attended the District DECA convention at Narrows High School in February, and participated in contests calling for skill in salesmanship, advertising layout and copywriting, display judging, and other functions of distribution. An Employer-Employee banquet was held in May, when each student treated his employer to a dinner in appreciation for the employer's contribution to the student's education. Club members bought official DECA blazers and wore them proudly and frequently.

The Club members' employers were as follows: Mitchell Warden and Donald Hawkins, Food Fair; Jackie Ratcliffe and Billy Tracy, Bob's Shoe Center; Sharon Cecil, Martin's Pharmacy; Roger Altizer, Kroger; Nancy Baker, Village Food Fair; Joanna Dickerson and Ronnie Boothe, Dee's Cut-Rate; B. K. Brookman, Garter's Food Center; Freda Canter, White's Grocery; Karl Hager, Smith Office Supply Service; Jacky Hall, Parks-Belk; Franklin Owens, Bunt's Paint; Jimmy Stuart, S&H Green Stamp Redemption Center; Alyne Vaughan, Wallace's Smartwear; Bobby Jones, Felix Department Store; Raymond Lyons, Economy Market; Ronnie Semones, Pulaski Vance; Cecil Thornton, N&M Grocery; Opal Trail Stuart, Rose's Variety Store.

D. E. Club

First row: Mr. Don Dobbins, *Sponsor;* Ronnie Semones, *President;* Freda Canter; Opal Trail Stuart, *Secretary;* Joanna Dickerson, *Reporter;* Brenda Stone Baker; Alyne Vaughan; Sharon Cecil; Jacky Hall; Nancy Baker; Nancy Semones; Raymond Lyons. *Second row*: Mitchell Warden, *Vice-President;* B. K. Brookman; Karl Hager; Bobby Jones; Billy Tracy; Ronnie Boothe, *Treasurer;* Franklin Owens; Cecil Thornton; Jackie Ratcliff; James Stuart, *Parliamentarian;* David Dalton; Donald Hawkins; Roger Altizer.

First row: Beth Boan, *Vice-President;* Jimmy Tickle, *Secretary;* Chime Tate, *President;* H. C. Sutherland, *Treasurer;* Betty Glenn, *Reporter;* Mrs. Edna Love, *Sponsor*. *Second row*: David Landis, Priscilla Dalton, Ione Leeson, Joyce Morris, Wanda Cox, Marilyn Hill, Melanie Pearce, Channie Allen, Sharron Davis, Tommy Eversole, Paul Hughes. *Third row:* George Young, Larry Rakes, Ronnie Welch, Kelly Dalton, Tom Seagle, Bobby Love, Wayne Richardson, Jimmy Alley, Larry Roope, Mauyer Cox, Terry Quesenberry.

Art Club

Library Club

First row: Sue Anderson, *Reporter;* Jennifer Kirby, *Vice President;* Phil Huff, *President;* Danny French, *Treasurer;* Dee Huff, *Secretay. Second row:* Jane Maxwell, Ann Bowman, Stephen Sage, Nancy Neese, Betty Bishop, Diane Rudisell, Patsy DeHart, Jeanne D'Amour, Dolly Millirons, Carolyn Adams, Reba Chandler, Charlotte Lane, Mrs. Margaret Perdue, *Sponsor. Third row:* Betty King, Amelia Vaughan, Hayes Goad, Roy Link, Fred Myers, Sammy Martin, Charlotte Dodson, Pat Huff, Donna Townley, Patra Evans, Carolyn Buckner.

Chemistry

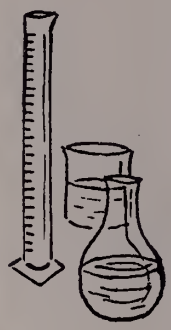

First row: Jackie Ratcliff, *Secretary;* Ronnie Chaffin, *President;* Danny Anderson, *Treasurer;* George Young, *Chaplain. Second row:* Usama Rasheed, Alfred Pearce, Mont Phelps, Kathryn Clark, Tommy Gemmell, Greg Knisley, Jackie Wilson, Dianne Creggar, Sherry Bailey, Carolyn Nelson, Dianne Rudisell, Kathy Gibson, Mr. Walter Unruh, *Sponsor. Third row:* Jimmy Warden, Richard Agee, Dick Fizer, Ronnie Hubble, Ronnie Southern, H. C. Sutherland, George Kelly, John Coker, Jimmy Glenn, Larry Bishop. *Fourth row:* Bill Phibbs, John Lowman, Gary Atkinson, Lanky Whitehurst, Eddie Goodson, Bobby Hilton, Embree White, Richard Clark, Donald Hughes, Roger Kesling.

Science

First row: Patsy Dehart, *Treasurer;* Alice Wheeling, *Secretary;* Kay Henderson, *President;* Sandra Rogers, *Vice-President;* Sandra Lefler, *Chaplain. Second row*: Jerry Novell, *Reporter;* Juanita Dalton, Barbara Stefi, Jeanne D'Amour; Linda Stoots; Mary Thornton; Jo Ann Price. *Third row:* Wayne Davis, Jean Akers, Sherry Cox, J. P. Allen, Jesse Hopkins, Fred Johnson, Johnny Brock. *Fourth row:* Raymond Link, Johnny Richards, Wayne Bell, Bob Palmer, David Quesenberry, Randy Smith.

General Science

Biology

First row: Jennifer Kirby, *Vice-President;* Jimmy Chapman, *President;* Margaret Seagle, *Treasurer;* Watts Steger, *Reporter;* Howard Sadler, *Secretary;* Nancy Lee Cox; Connie Garlic. *Second row:* Richard Aust, Lee Elias, Cecil Prillaman, Edward Rhett, Charles Dent, Ralph Bocock, Robert White, Jerry Hutchins, Dennis Brown, David Walton, Wayne Hodges, Jimmy McMillian, Margaret Ritter, Betty Grantham, Judy Lennett. *Third row:* Tommy Stefi, Randy Nuckols, Robert Powell, Robert Cauthen, Frankie Gilbert, Joe Stephens, Cynthia Fulp, Pat Chitwood, Carl Childress, Charles Rhett. *Fourth row:* Stanley Bentley, Billy Beamer, Bobby Richardson, Edward Askew, Carl Smith, Wayne Morris, Billy Nelson, Billy Sprinkle, Jimmy Warf.

Clubs

This year Pulaski High School formed three new science clubs to generate a higher interest among students taking science courses or those students whose interests lie in the field of science. These three clubs—chemistry, biology, and general science—have evolved from the old science club through the efforts of the faculty and an interested student body.

To be eligible for club membership one must take or have completed science courses. Meeting during school hours, club members find it more convenient to participate actively in club affairs than in the old club meeting after school.

The various science clubs allow for individual as well as a group development of ideas and projects. The clubs provide a stimulus for extra achievement among students in science courses as they sponsor the science fair for the display of scientific projects. These clubs render a valuable service to our school.

Carol Goggin, Spanish Club Member, and Mrs. June Bloom enjoy translating a Spanish story for a program during a recent meeting.

Spanish

Ray Shutt receives initiation from President Patricia Mayberry and Sponsor Mrs. June Bloom during Spanish Club meeting.

First row: Greg Rooker, *Vice President;* Brenda Quesenberry. *Second row*: Betty Turpin, *Secretary;* Judy Gallimore, *Treasurer. Third row*: Kenneth Klopp, Glenn Weddle. *Fourth row*: Eddie Carrier, Buddy Rogers. *Fifth row*: Julius Fuller, Harvey Johnson. *Sixth row*: Ricky Talbert; Hayes Goad, *Reporter. Seventh row*: Gary Dawson, Ray Shutt. *Eighth row*: Diane Russell, Delane Pentecost. *Ninth row*: Bonnie Knotter, Carol Goggin. *Tenth row*: Julie Jackson, Janice Aust. *Inset*: Patricia Mayberry, *President.*

Spanish Club officers make plans for a meeting.

Members enjoy participating in Spanish games at the club's Christmas party.

Club

Key Club

First row: *Front to back*: Frankie Flippin; Dennis Brown; Tommy Gemmell; Bobby Lemons; Charles Dent; Louis Vaughan, *Vice-President;* Jimmy Ward; Phil Huff; Lanky Whitehurst; Dickie Leftwich, *President;* Jimmy Hickam; David Garland; Ronnie Powers; Mr. Dewey Wilson, *Sponsor. Second row*: *Front to back*: Jimmy Chapman; Freddie Fox; George Young; Charles Painter; Dave Ratcliff, *Secretary-Treasurer;* John Coker; Roger Dawson; Ronnie Hubble; Mike Hooker; Billy Beamer; Johnny White; Henry Albert; Tommy Noland; Freddie Myers; Jimmy Warden.

Monogram

Boys

First row: Donald Taylor; Dale Jackson; George Kelly; Jimmy Warden; Jimmy Palmer, *President;* Lynwood Armbruister, *Vice-President;* Alfred Pearce; Freddie Myers. *Second row*: Larry Bishop, Garland Earhart, Terry Quesenberry, Frankie Flippin, Clyde Moles, Mitchell Warden, Danny Anderson, Ronnie Hubble. *Third row*: Dave Ratcliff; Mont Phelps; Bobby Lemons; Tommy Burke; Jimmy Alley, *Secretary-Treasurer;* Donald Hughes; Phil Pearce. *Fourth row*: Billy Joe Lovell, Jimmy Ward, Jimmy Christley, Ronnie Chaffin, Embree White, Dickie Ward, Bobby Love, Dickie Ratcliff.

Girls

First row: Joyce Morris; Margaret Sue Flippin; Evelyn Jones, *Vice-President;* Peggy Lou Shepherd, *Treasurer;* Mary Sue Shepherd, *Chaplain;* Mary Agnes Lively, *President;* Sharon Ratcliff, *Secretary*; Wanda Cox; Jean Buckner; Yvonne Thompson. *Second row*: Charlotte Smith, Cynthia Vaughan, Mary Frances Vordo, Mary Lou Chumbley, Mary Kathryn Gemmell, Barbara Stinson, Janie Hinson. *Third row*: Ann Hall, Shirley Kincer, Wanda Nixon, Betty Grantham, Kathy Sheets, Pat Chitwood.

Clubs

National Junior Honor Society

First row: Frankie Flippin, *Parliamentarian;* Barry Whitt; Ricky Tolbert; Randy Nuckols, *Vice-President;* Ralph Bocock; Jimmy Worrell. *Second row*: Glenwood Lookabill; Johnny White; Billy Beamer; Sammy Buchanan, *President;* Sue Haga, *Secretary;* Suzanne Moody, Charles Dent. *Third row*: Sandra Lefler; Evelyn Clark; Patricia Waller; Jean Buckner; Judy Lennett; Chime Tate, *Treasurer;* Marilyn Hill. *Fourth row*: Patricia Mayberry; Janie Hinson, *Reporter;* Janie Everhart; Nickie Combiths; Sara Jane English; Velma Meridith; Patsy Parks; Mrs. Betty Robinson, *Sponsor.*

Mary Kathryn Gemmell
Senior

Kay Covey
Senior

Sue Haga
Head Majorette
Sophomore

Majorettes

Barbara Altizer
Sophomore

Diane Chaffin
Eighth Grade

Sherry Morefield
Sophomore

First row: Kathy Sheets, Mary K. Gemmell, Patricia Chrisley, Jane Everhart, Mary French, Gail Siglin, Sandra Kiser, Linda Rupe, Roger Peyton, Thelma Ingles, Sherry Morefield, Tommy Gemmell, Richard Aust, Billy Beamer. *Second row*: Glenwood Lookabill, Pat Quesenberry, Jonda Albert, Fred Johnson, Sue Haga, Pat Ingles, Sheila Duncan, Barbara Altizer, Eddie Umberger, Evelyn Jones, Peggy Shepherd, Kenneth Klopp, Margaret Sage, Libby Boothe, James Aust, Margaret Blair, Suzanne Moody.

The Oriole Band has been providing pleasure for the students and community with their fine music for seventeen years.

This year they brought their school spirit and entertaining shows to the school's sporting events and local parades. They staged concerts and represented Pulaski High School at Annual District Festivals. Members also participated in summer band.

Honor was brought to the band by five members who were chosen to the All State Band. Members are the following: Kathy Sheets, Bill Beamer, Kay Covey, Tony Blair, and Sherry Morefield.

Members of the band are greatly benefitted by the experience of using their talents to the fullest and participating in a worthwhile group. They benefit the public by creating appreciation of music. At this time we would like to thank the band and Mr. Harris for representing our school, uplifting us, and bringing us pleasure.

Third row: Mr. J. B. Harris, Band Director; Kay Covey; Linda Farmer; Betty Grubb; Linda Morris; Sharon Davis; Garnet Williams; Randall Dalton; Bob Palmer; Lanky Whitehurst; Larry Fanning; Charles Haga; Johnny Brock; Mike Parks; Lee Elias; Larry Johnson. *Fourth row*: Timmy Gress, Dianne Chaffin, Doris Breedlove, Evelyn Sawyers, Barbara Stefi, Buddy Rogers, Wayne Morris, Melanie Pearce, Frank Trotter, Mary Shepherd, Jerry Novell, Richard Agee, Tony Blair, Chuck Chaffin, Charles Tavares, Robert Powell, Jo Ann Price, Ralph Bocock. Not Pictured: Frederick Thompson.

Roger Peyton served as twirling drum major.

Senior Chorus

First row: Nancy Semones, Charlotte Lane, Patricia Lewis, Darlene Caldwell, Penny Clark, Pat Keatley, Betty Bishop, Stephen Roseberry, John Hagee, Paul Dennis, Elaine Kanode, Bonnie Hall, Pam Van Cleve. *Accompanists*: Charlotte Smith, Jean Buckner. *Second row*: Frances Cain, Geraldine Mooney, Patsy Parks, Carolyn Brockmeyer, Evelyn Clark, Emma Jones, Carl Cox, Bobby Richardson, Tom Noland, Jennie Johnston, Mary Frances Vordo, Bonnie Saunders, Linda Lewis, Mrs. Myrna Rockwell, *Director*. *Third row*: Jeanne Essrich, Carolyn White, Betsy Anderson, Sandra Parks, Glenthia Rigney, Grace Phelps, Robert Ratcliffe, Roger Peyton, David Sutherland, Peggy Fiore, Nancy Chrisley, Norma Kay Chrisley. *Fourth row*: Janice Morefield, Martha Beckner, Channie Allen, Shirley Kincer, Brenda Dye, Judy Farmer, Barbara Stinson, Ann Gravley.

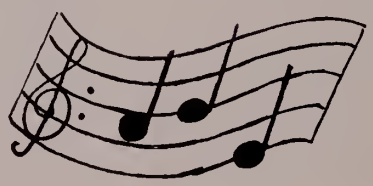

First row: Patricia Buckner, Jane Kanode, Patsy Kanode, Judy Martin, Dorothy Anderson, Linda Hawley, Harriet Cox, Dean Smith, Glenn Stone, Calvin Kidd, Ted Hodge. *Second row:* Frances Tavares, Barbara Clark, Janie Cox, Brenda Hall, Brenda Musick, Becky Burchett, Susan Stoots, Betty Handy, Sharon Rogers, Linda Umberger, Betty Hawkins. *Third row:* Margaret Ritter; Norma Mabry, *President;* Pat Duncan; Judy Rash; Sherrie Cox, *Secretary-Treasurer;* Bonnie Baker; Brenda Kinser; Brenda McCraw; Kathy Bogardus, Linda Buchannan, Suellen Smith, Joyce Dalton, Joyce Gaston. *Fourth row:* Ida Collins; Donna Parks; Sharon Cohen; Jo Ann Hummel; Cynthia Mitchell; Joan Martin; Sharon O'Dell; Patricia Vaughan, *Assistant Accompanist;* Wanda Cruff, *Accompanist;* Linda Nelson; Charlene Dean. *Not Pictured:* Sylvia Cox, Cynthia Daugherty.

Junior Chorus

Crusaders

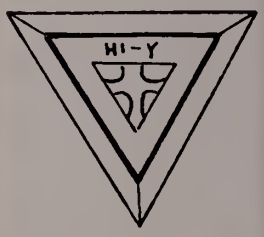

First row: Louis Vaughan, *President*. *Second row*: John Spangler, *Secretary-Treasurer;* Jimmy Tickle, *Vice-President*. *Third row*: Ronald Vaughan; Bill Phibbs; Dickie Leftwich, *Chaplain;* Donald Hughes; Carl Atkinson. *Fourth row*: Alfred Pearce, Jimmy Glenn, Ronnie Chaffin, Billy Joe Lovell, Rodney Phillips, James Stuart, Myron Aust, Mr. Joe Lilly, *Sponsor*.

Hi-Y Clubs

First row: Frankie Flippin, *President;* Frank Trotter, *Chaplain;* Charles Rhett, *Vice-President*. *Second row:* Jerry Novell, Watts Steger, Vinnie Atkinson, Johnny Brock. *Third row:* Jimmy Aust, Jerry Hutchins, George Haga, Cecil Prillaman, Barry Grinstead. *Fourth row:* Danny Carson, Wayne Hyatt, Butch Ratcliff, Donnie Quesenberry, Frankie Gilbert, Joe Weddle, Jesse Hopkins. *Fifth row*: Mike Luttrell, Donald Lorton, Edward Rhett, Greg Rooker, Archa Vaughan, Wally Kanode, James Semones, Gary Hall, Jimmy Warf. *Sixth row*: Barry Whitt, Joe Stephens, David Walton, Billy Sprinkle, Carl Smith, Freddie Fox, Jerry Thomas, J. P. Allen, Danny French, Don Newman.

Knights

Beta Sigma Mu

First row: Kathryn Clark, *President. Second row*: Margaret Sue Flippin, *Vice-President;* Mary Agnes Lively, *Secretary. Third row*: Faye Garnett; Betty Glenn, *Chaplain;* Mary Kathryn Gemmell, *Reporter. Fourth row*: Jennifer Vann, Sandra Whitaker, Billie Endicott, Beth Byrd. *Fifth row*: Diana Grubb, Patsy Cook, *Treasurer;* Mary Lou Chumbley, Joanna Dickerson, Betty King, Kay Covey. *Sixth row*: Phyllis Reese, Delores Costello, Charlotte Dodson, Janis Fagg, Betty Bishop, Lorene Graham.

Tri-Hi-Y Clubs

First row: Bonnie McCraw, *Vice-President;* Nancy Morehead, *President;* Jeanne Ellen Essrich. *Second row*: Brenda Hall, *Secretary;* Kathy Gibson, *Treasurer;* Marie Worrell, *Reporter*: Irene Bruce; Cynthia Vaughan, *Chaplain. Third row*: Brenda Burke, Martha Rice, Charlotte Smith, Geraldine Moody, Sue Ratcliff, Linda Leeson. *Fourth row*: Peggy Gardner, Sharon Ratcliff, Gail Owens, Carolyn Adams, Judy Gallimore, Patricia Landis, Mary Ann French. *Fifth row*: Elaine Albert; Jennifer Kirby; Kathy Brock; Jennie Johnston; Darlene Gardner, *Historian;* Sandra Parks; Sharon Cecil; Brenda Conner; Diane Rudisill; Carolyn Buckner; Barbara Pickerel.

Phi Eta Kappa

Theta Upsilon

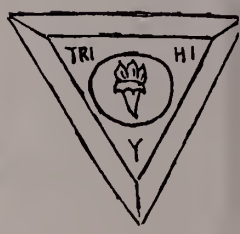

First row: Sue Haga, *Vice-President;* Cary Sutherland, *President;* Kay Henderson. *Second row*: Sheila Duncan; Betty Turpin; Patsy Parks; Carolyn Brockmeyer, *Chaplain;* Alice Wheeling; Linda Warden. *Third row*: Betty Grubb; Juanita Dalton; Beth Boan, *Secretary;* Suzanne Moody; Jean Turpin; Pansy Kemp; Sandra Rogers; Dotty Cassell. *Fourth row*: Nikki Combiths, Chime Tate, Dianne Russell, Patricia Waller, Valerie Atkinson, Patsy DeHart, Diane Rosenbaum, Connie Hylton. *Fifth row*: Sherry Morefield; Dee Huff, *Reporter;* Jane Everhart, *Historian;* Pam Turner; Pat Chrisley; Carolyn Hall; Gloria Doyle; Darlene Caldwell. *Sixth row*: Sandra Lefler, Melanie Pearce, Velma Meredith, Jane Walters, Frances Kesling, Carolyn Powers, Pat Keatly, Judy Lenett, Ann Withers, Carol King, Linda Holmes, Jean Buckner.

Tri-Hi-Y Clubs

First row: Thelma Conner, *Secretary;* Pam Chitwood, *President;* Su Su Owen, *Treasurer. Second row*: Vickie Kelly, *Chaplain;* Jewel Catron, *Vice-President;* Becky Hotz, *Historian;* Sandra Kiser. *Reporter;* Sheila Nelson. *Third row*: Dorothy Wright, Jean Edwards, Linda Farmer, Barbara Stefi, Brenda Cecil, Carolyn Quesenberry. *Fourth row*: Brenda Kincer Wanda Pugh, Nancy Cox, Jo Ann Price, Brenda Patton, Mary Jane Austin, Jean Akers, Ellen Kay Turner. *Fifth row*: Sharon Gemmell, Sherry Cox, Marsha Sheets, Teresa Kirkner, Cynthia Fulp, Margaret Blair, Joy Hill, Betty Waddell, Margaret Ritter, Jean Hoback. *Sixth row*: Brenda Quesenberry, Mary Ann Thornton, Kathy Bogardus, Diane French, Ann Floyd, Donna Shockley, Sandra Melton, Linda Buchanan, Jo Ann Hummel, Sharon Cohen, Yvonne Dean, Karen Gibson.

Chi Mu Eta

Beta Sigma Mu Ch. II

First row: Debbie Farris, *President. Second row:* Margie Vaughan, *Secretary;* Katie Flippin, *Vice-President;* Helen Pappas, *Treasurer. Third row*: Susan Albert, Vanoa Alley, Dianne Chaffin, Jonda Albert. *Fourth row*: Linda Hawley; Frankie Cox; Levon Gregory; Mary Pace, *Chaplain;* Sharron Davis; Darlene Adams; Linda Rupe. *Fifth row*: Sylvia Cox; Jane Baugh, *Reporter;* Margaret Sage; Sharon Hall; Elaine Harrison; Debbie Surface; Joyce Warner; Carol King.

The Hi-Y's and Tri-Hi-Y's clubs are student organizations closely related to the Y.M.C.A. To create, maintain, and extend throughout the homes, school, and community high standards of Christian character is the purpose of Y clubs.

Y clubs conduct numerous sales during the year to aid in carrying out various projects. Light bulb and candy sales are the more extensive sales of the year. With funds raised from sales, the Theta Upsilon Tri-Hi-Y adopted a Korean orphan by supporting her in an Korean orphanage. Most of the clubs use their money to send delegates to the Blue Ridge assembly at Blue Ridge, N. C. The Y conference of the southern states is held at Blue Ridge every year. Classes are conducted to instruct delegates in the purposes of Y clubs and to teach them how they would be able to make their clubs more effective.

All types of recreation are offered to attending delegates. The convention is climaxed by a huge bonfire and fellowship among delegates.

First row: Jean Buckner, *Reporter;* Cynthia Vaughan, *Chaplain;* Nancy Morehead, *Vice-President;* Betty Glenn, *President;* Charlotte Smith, *Secretary;* Susie Haggerty, *Treasurer. Second row*: Pam Chitwood, Sue Haga, Martha Rice, Suzanne Moody, Linda Patterson, Valerie Atkinson, Jill Howard, Judy Gallimore, Carolyn Powers, Betty Bishop, Billie Endicott, Beth Byrd. *Third row*: Nikki Combiths, Pat Keatly, Jewell Catron, Vicki Kelly, Carolyn Brockmeyer, Janis Fagg, Mary Frances Vordo, Kathryn Clark, Patsy Cook, Yvonne Thompson, Susan Tickle.

Pep Club

The main objective of the Pep Club is to create school spirit among the students. In order to do this, they have engaged in many different activities. One of the most important of these was appropriating money for publishing of football programs which were sold at home games. They also made posters for the football and basketball games and wrestling matches and cut out tags for the students to wear on the days of these contests. The Pep Club sponsored the Harvest Ball Dance, and an assembly on school spirit and sportsmanship. As a contribution to the school, the last year's club gave money for the construction of Tennis Courts. Under the leadership of the president, Betty Glenn, and the sponsor, Mrs. Katherine Kegley, the Pep Club has carried out its objective with much enthusiasm.

Sports

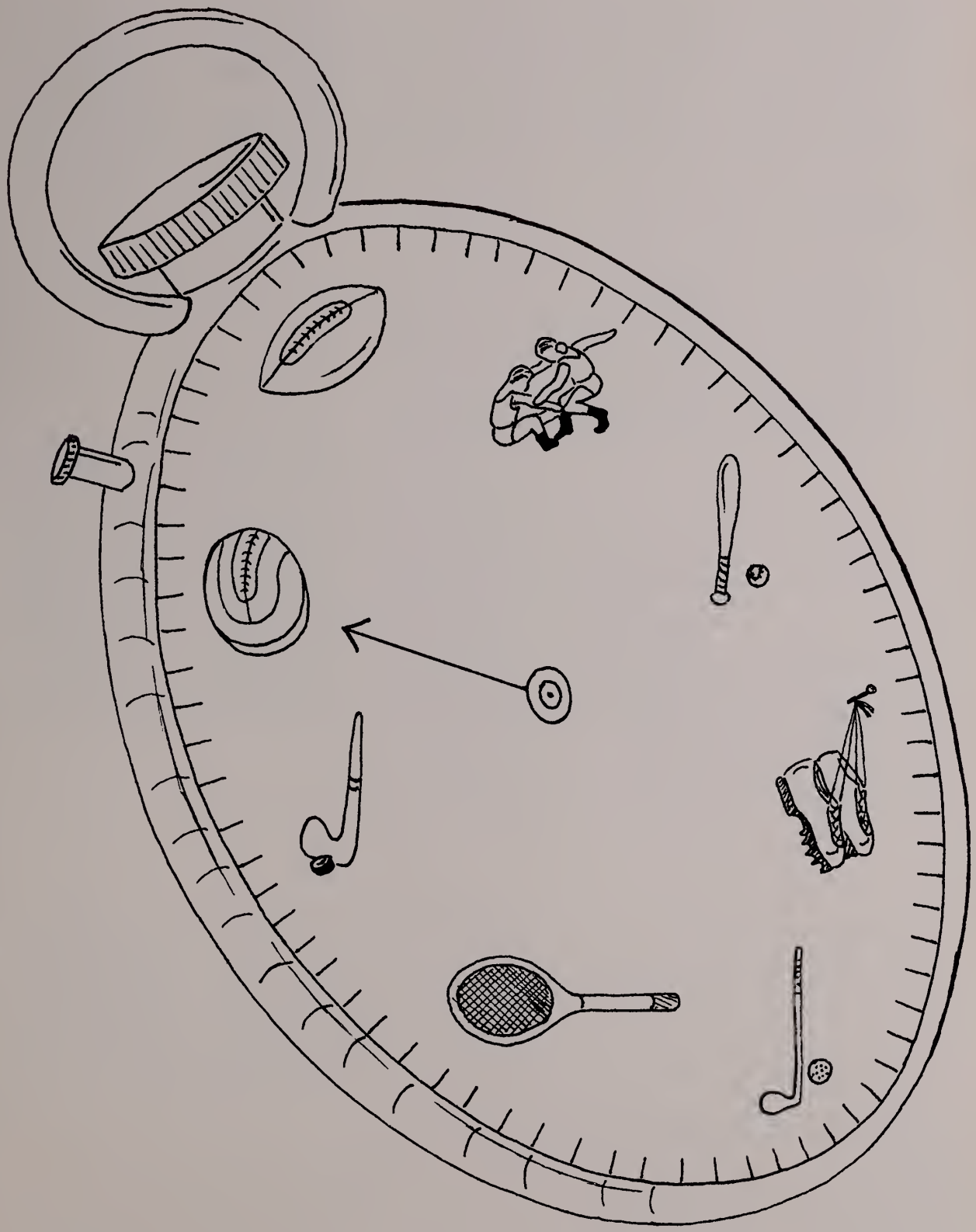

Quarterbacks

Dickie Ratcliff
Senior

Mont Phelps
Junior

Fullbacks

Alfred Pearce
Junior

Danny Anderson
Junior

Don Newman
Sophomore

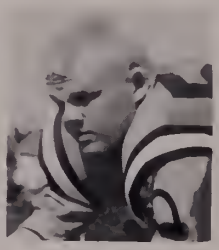

Centers

Ronnie Chaffin, *Senior*
Jackie Kidd, *Junior*
Archa Vaughan, *Sophomore*

Halfbacks

Jimmy Warden
Senior

Lynwood Armbrister
Senior

Larry Bishop
Junior

Clyde Moles
Junior

Varsity Football

The big Oriole squad had a rough season this year, ending the season with only three wins. This record does not present the true ability of the team, because they sure gave the spectators some very thrilling games.

The main defect in the '62 season came in the Orioles trying to suppress the power of the competitors line with their speedy backfield. This proved to be unsuccessful, but once in the clear those backs of the Orioles were gone for the T. D.

The '62 season was mainly a rebuilding year for the Orioles, and with as many returning players as they will have, the '63 Oriole squad should prove to be a speedy and powerful opponent for any team in the district.

Ends

Bill Phibbs, *Senior*
Jimmy Alley, *Senior*
Jimmy Palmer, *Senior*

Ronnie Hubble, *Junior*
Phil Pearce, *Junior*
DuVal Anderson, *Junior*

Guards

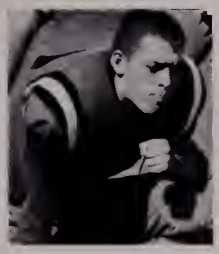

Mike Hooker, *Senior*
Phil Huff, *Senior*
Larry Rakes, *Senior*

Jackie Ratcliff, *Junior*
Roger Dean, *Sophomore*
Charles Rhett, *Sophomore*

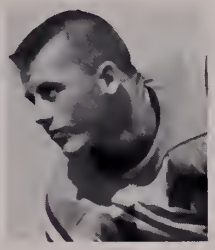

Tackles

Billy Lovell, *Senior*
Donald Taylor, *Senior*
Garland Earhart, *Senior*

Ronald Powers, *Sophomore*
Kenneth Carrico, *Sophomore*

J. V. Football

First row: Stephen Earhart, Gary Hall, Donald Harrell, Ronnie Pearce, Wally Kanode, Obel Ratchiff, Edward Rhett, Bill Poole. *Second row*: Mr. Harry Loftus, *Coach;* Gary Herndon; Jimmy MacMillan; Donald Lorton; John Hagee; Greg Rooker, Donald Quesneberry, Butch Roope, S. T. Crockett, David Quesenberry, Doug Ratcliff, Mr. Charles Tickle, *Coach. Third row*: Carl Smith, Donald Ratcliff, Joe Stephens, Jimmy Worrell, Jerry Powers, Gary Shinault, Hershel Farmer, Larry Alley; Jimmy Warf; Billy Nelson; George Hagee, Terry Quesenberry, *Managers.*

Eighth Grade Football

First row: Freddie Thompson, George Hager, Doug Grantham, Larry Gilmore, Raymond Whited, Marvin Moles, J. W. Warf, Richard Parks, Johnny Kirby, Herman Hearn, Robert Taylor. *Second row*: Mr. William Puckett, *Coach;* Larry Taylor; Jim Kelly; Curtis Trail; Donald Rogers; Teddy McMillan; Larry Phibbs; Dickie Nelson; Charles Hamilton; Charles Hamilton; Charles Crawford; Ray Semones; Mr. Carl Tacy, Coach.

Varsity Wrestling

First row: Larry Johnson, Barry Grinstead, Paul Hughes, Danny Carson, Mike Parks, Cecil Thompson, David Garwood. *Second row*: Robert Welch, Fankie Flippin, Frank Gilbert, Jackie Wilson, Clyde Moles, *Captain;* Jimmy MacMillan, Donald Lorton, Charles Rhett. *Third row*: Jack Duncan, *Coach;* Roger Dean, Dave Ratcliff, Jerry Novell, Eddie Carrier, Bobby Nash, Howard Sadler, Larry Alley, Archa Vaughan, James Chrisley, Lankford Whitehurst, Bobby Love. *Not pictured*: Tommy Burke.

David Garland
Senior
Forward

Jimmy Warfd
Sophomore
Forward

Coach Tacy

Varsity

Bobby Lemons
Junior
Forward

Don Hughes
Senior
Guard

Roger Dawson
Senior
Guard

Basketball

Jimmy Palmer
Senior
Forward Co-Captain

Fred Myers
Senior
Guard Co-Captain

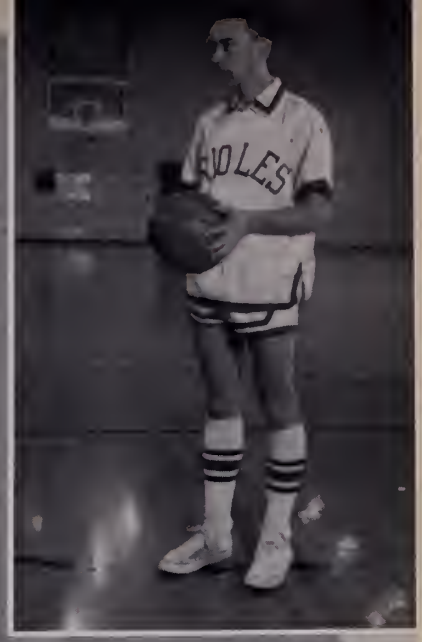

Louis Vaughan
Senior
Guard

Ronnie Powers
Sophomore
Center

Ernie White
Junior
Center

Sammy Buchanan
Sophomore
Forward

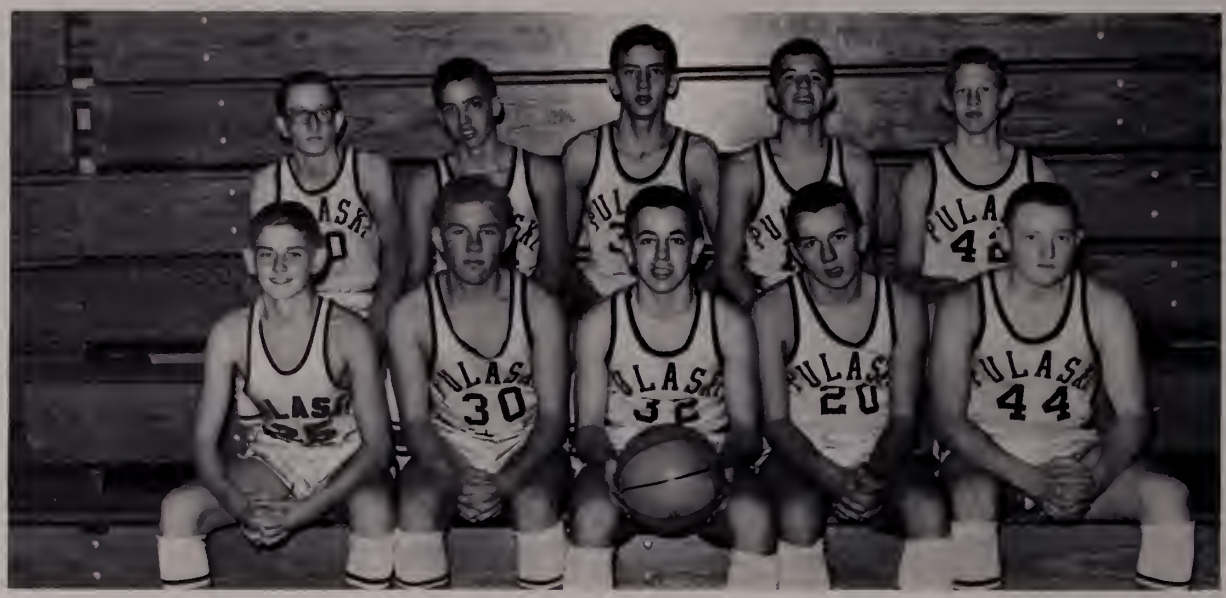

First row: Butch Ratcliff, John Hagee, Larry Bishop, Donald Quesenberry, Joe Stephens. *Second row*: Rex Quesenberry, Jimmy Chapman, Gary Chinault, Chuck Bralley, David Walton.

J. V. Basketball

Eighth Grade Basketball

First row: Scotty Clark, John Kirby, Larry Gilmore, Larry Taylor, Pete Rakes, Bill Flint. *Second row*: Richard Parks, John Calfee, Jimmy Kelly, Curtis Trail, Randy Covey, Pat Ingles, Mr. William Puckett, *Coach.*

Dave Ratcliff, Jimmy Hickam, Bobby Lemons, John Coker, Glennwood Lookabill, Doug Brown, Lanky Whitehurst.

Varsity Golf

After having won the district trophy in its 1961 season, our golf team made another superior showing this year. Although they did not again capture the district trophy they placed second in the district with Blacksburg as the trophy-taker. The Pulaski and Blacksburg teams ended the season with tied records. This necessitated a playoff which was to be held at Pearisburg, a neutral course. As the last putt was sunk our team found that their chance of winning the district trophy had been lost by ½ point.

Our team will be hurt in the '63 season by the loss of Bill Walton and Jess Crumbly who graduated after completing the '62 season.

First row: Larry Bishop, Mont Phelps, Jimmy Warden, Gary Herndon, Stephen Earhart, Buddy Rogers, Richard Aust, Clyde Moles. *Second row*: Darnell Beverly, Jimmy Alley, Tom Noland, Lynwood Armbrister, Ronnie Chaffin, Ronnie Powers, Bill Phibbs, Danny Anderson, Garland Earheart, Gary Cruff.

Track Team

The Orioles cannot boast an undefeated team for the 1962 season but they can brag on individuals. During the regular season, the Oriole squad broke even on wins and losses.

Jerry Sutphin, a senior, on the 1962 squad, set two new records on the hurdles, one high hurdle record and one low hurdle record. After gaining this esteem, he went to the State Track meet and walked off with fifth honors in the hurdles for Pulaski.

Two other Pulaski men, Jimmy Warden and Lynwood Armbrister, were disqualified at the Regional meet; therefore, they were unable to continue to the State Meet.

Pulaski High School had a fine season last year and this year the prospects of another one are very bright.

First row: Henry Albert, *Varsity Basketball;* Wayne Hodges, *Eighth Grade Basketball;* Terry Quesenberry, *Varsity Football;* Jimmy Breedlove, *J. V. Basketball. Second row*: Embree White, *Varsity Basketball;* George Kelly, *Varsity Football;* George Haga, *Varsity Football;* Garland Earhart, *Varsity Track;* Richard Aust, *Varsity Basketball.*

Managers

Coaches

Mr. Harry Loftus, *J.V. Football and Track;* Mr. William Puckett, *Eighth Grade Basketball* and *Eighth Grade Football;* Mr. Carl Tacy, *Varsity Basketball* and *Eighth Grade Football;* Mr. Charles Tickle, *Eighth Grade Football* and *J.V. Basketball. Inset,* Mr. Edward Rockwell, *Varsity Football* and *Varsity Track.* Mr. Jack Duncan, *Varsity Football,* and *Varsity Wrestling.*

Girls

First row: Linda Leeson, *Co-Capt.;* Nikki Combiths, *Capt. Second row*: Helen Pappas, Kathy Kegley, Patsy Kanode, Brenda Kinser. *Third row*: Jo Ann Hummell, Sandra Kiser, Ann Pagan, Evelyn Clark, Norma Mabry. *Fourth row*: Bonnie Baker Wanda Nixon, Mary Vordo, Jill Howard, Evelyn Jones, Donna Shockley.

Athletic

First row: Joyce Morris, *Co Capt.;* Janie Hinson, *Capt. Second row*: Jane Kanode, Sylvia Cox, Teresa Kirkner, Sharon Ratcliff. *Third row*: Joyce Dalton, Wanda Pugh, Pat Lutrell, Janice Wright, Jonda Albert. *Fourth row:* Linda Patterson, Linda Thomas, Darlene Adams, Jane Everhart, Melanie Pearce, Thelma Conner.

First row: Evelyn Jones, *Vice President;* Ann Hall, *President. Second row*: Pat Chitwood, *Secretary;* Susan Tickle, *Treasurer;* Betty Grantham, *Reporter. Third row*: Jean Buckner, *Head of Softball;* Kathy Sheets, *Head of Speedball;* Marilyn Hill, *Head of Basketball;* Joyce Morris, *Manager.*

First Row: Betty Grantham, *Capt.;* SuSu Owens, *Co Capt. Second Row*: Linda Buchanan, Kathy Bogardus, Patsy Parks. *Third Row*: Becky Hotz, Sandra Bowyer, Margaret Morefield, Bobby Poole. *Fourth Row*: Sanda Ray, Marilyn Hill, Sue Ogle, Ruth Bowles, Donna Parks, Peggy Shepherd.

First Row: Judy Eversole, *Capt.;* Ann Hall, *Co Capt. Second Row*: Jean Buckner, Jo Ann Price, Elizabeth Vaught, Patsy Henley, Thelma Ingles. *Third Row*: Betty Grubb, Pat Landis, Susan Tickle, Diane French, Betty Waddell. *Fourth Row*: Peggy Smith, Nancy Neese, Karen Vaughan, Wilma Cox, Sharon Cohen, Susie Haggerty.

The purpose of the Girls' Athletic Association is to provide an opportunity for girls to participate in three sports: speedball, basketball, and softball. This year our objectives are to send two girls to G.A.A. camp at Virginia Beach and to contribute to the building of tennis courts for the school.

Association

First Row: Mary Sue Shepherd, *Co Capt.;* Pat Chitwood, *Capt. Second Row*: Peggy Ritter, Frances Tavares, Dee Huff. *Third Row*: Kathy Sheets, Pat Buckner, Debbie Surface, Brenda Kanode, Jean Hoback.
Fourth Row: Shirley Thornton, Carolyn Adams, Linda Morris, Suzanne Moody, Stella Humphrey, Jo Ann Aust.

A field hockey game.

Varsity Cheerleaders

Yvonne Thompson
Head Cheerleader
Senior

Margaret Sue Flippin
Co-head Cheerleader
Senior

Mary Agnes Lively
Senior

Patsy Cook
Senior

Charlotte Smith
Junior

Cynthia Vaughan
Junior

Judy Gallimore
Junior

Mrs. Ruth Hotz
Sponsor

Junior Varsity

Jean Buckner
Sophomore

Linda Patterson
Head Cheerleader
Sophomore

Carolyn Powers
Sophomore

Linda Warden
Co-head
Cheerleader
Sophomore

Cheerleaders

Pam Chitwood
Freshman

Vicki Kelly
Freshman

Miss Elizabeth Blair
Sponsor

Jewell Catron
Freshman

Homecoming Activities

The pep rally . . .

The floats . . .

The warm-up . . .

The game.

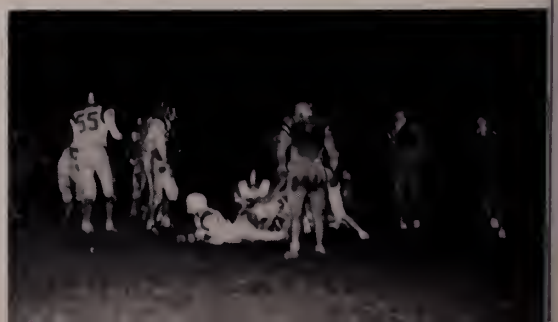

Features

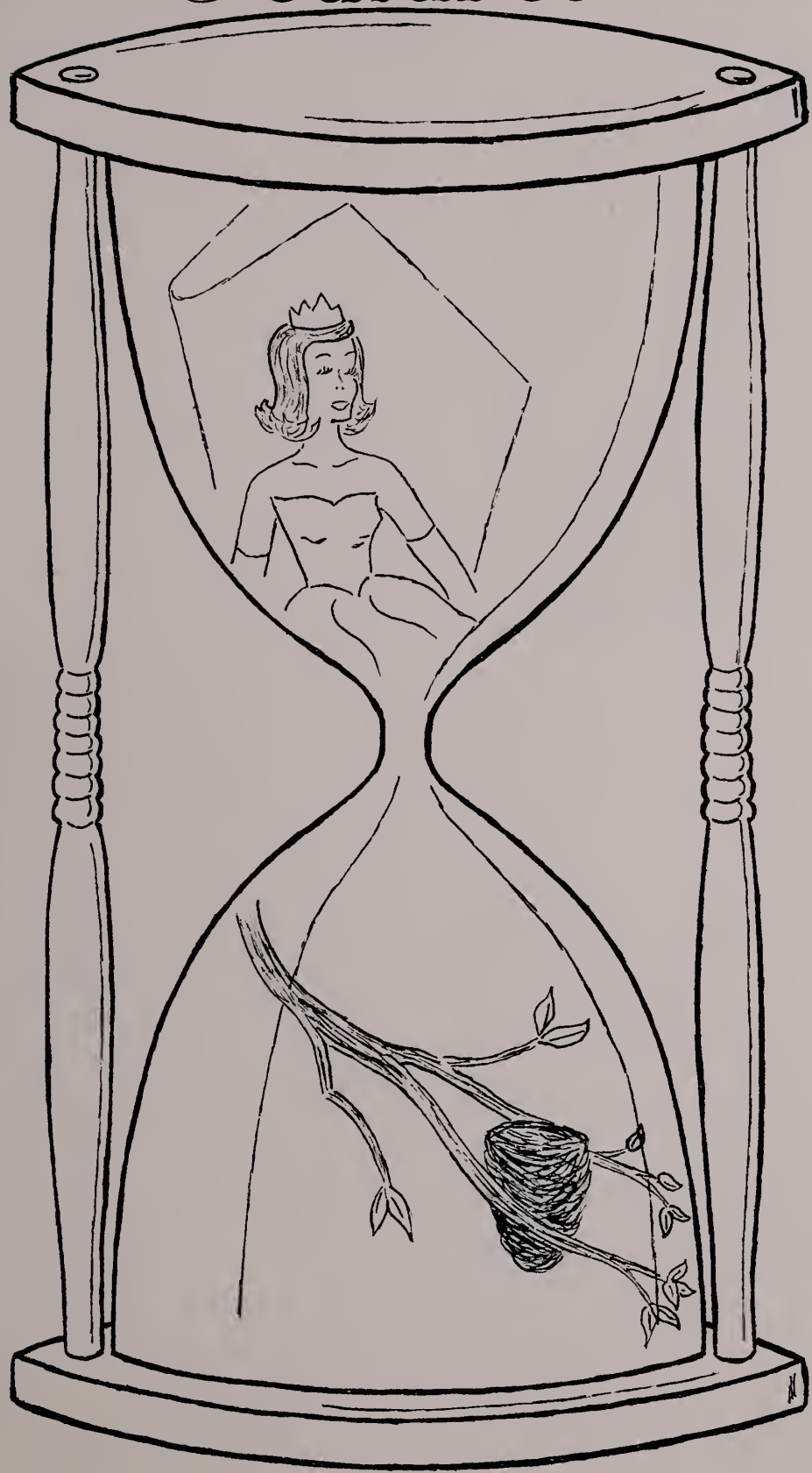

Outstanding

By a vote of the Senior class these six people have been chosen Outstanding Seniors, exemplifying a standard of excellence which is the best attainable. Because the road to it is a long and hard one, this goal is infinitely desirable.

Beth Byrd

Billy Lovell

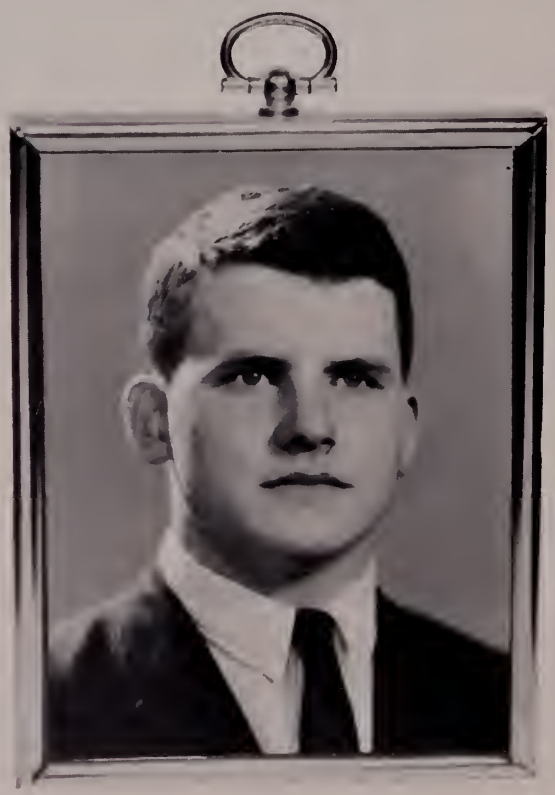

Henry Albert

Seniors

Using as criterion for this selection the qualities of character, leadership, scholarship, and dependability, the seniors bestow this honor because they feel that these six are among the best that their class has produced.

Ronald Vaughan

Betty Glenn

Sydney Hardy

Most Talkative

Betty King and
Jerry Guynn

Most Likely To Succeed

Beth Byrd and
Billy Joe Lovell

Best School Spirit

Yvonne Thompson and
Jimmy Palmer

Oriole's

Most Dependable

Norma Kay Chrisley and
Dickie Leftwich

Most Intellectual

Mary Lou Chumbley and
Roger Dawson

Friendliest

Janis Fagg and
Jimmy Ward

Best Looking

Jimmy Alley and
Mary Agnes Lively

Most Happy-Go-Lucky

Jewel Nelson and
James Stuart

Nest

Cutest

Brenda Grubb and
Ronnie Semones

Best All-Around

Patsy Cook and
Freddie Myers

Most Comical

Betty Grantham and
Jesse Spangler

Best Personality

Bassam Rasheed and
Ione Leeson

Oriole's

Best Dressed

Diana Grubb and
Jimmy Hickam

Most Dignified

Henry Albert and
Sidney Hardy

Most Original

Betty Glenn and
Dickie Ratcliff

Most Athletic

Ann Hall and
Lynwood Armbrister

Most Popular

Gary Fox and
Margaret Sue Flippin

Best Leaders

Billie Endicott and
Ronald Vaughan

Nest

Most Talented

Betty Bishop and
Roger Peyton

Best Dancers

Jennifer Vann and
Thomas Bentley

Home

QUEEN
MARGARET FLIPPIN
Senior

JIMMY TICKLE
Junior

CYNTHIA VAUGHAN
Junior

coming

CAROLYN POWERS
Sophomore

GARY HALL
Sophomore

PAM CHITWOOD
Freshman

BUTCH RATCLIFF
Freshman

HELEN PAPPAS
Eighth Grade

TEDDY McMILLAN
Eighth Grade

Queen

MARY AGNES LIVELY

Maid of Honor

IONE LEESON

First row: Mary Agnes Lively, *Miss P. H. S. Second row*: Esther Moles, Sue Haga, Pam Chitwood. *Third row*: Nikki Combiths, Thelma Conner, Christie Hurst, Alice Wheeling, Helen Pappas. *Fourth row*: Dotty Cassell, Cary Sutherland, Patra Evans, Norma Kay Chrisley, Patsy Cook, Kathryn Clark, Jennifer Vann.

Miss P.H.S. Contest

First row: Ione Leeson, *Maid of Honor. Second row*: Brenda Grubb, Diana Grubb, Kay Covey, Faye Garnett, Beth Byrd. *Third row*: Judy Gallimore, Martha Rice, Charlotte Smith, Yvonne Thompson, Billie Endicott. *Fourth row*: Judy Massie, Marie Worrell, Sara Jane English, Susan Tickle, Jewell Catron, Jennifer Kirby, Cynthia Vaughan.

KING Jimmy Palmer

QUEEN Ione Leeson

May Day

SENIOR MEMBERS

Ronnie Chaffin
Roger Dawson
Jimmy Hickam
Mike Hooker
Bill Phibbs
David Ratcliff
Ronnie Semones
Louis Vaughan
Ronnie Vaughan
Jimmy Ward

Beth Byrd
Kathryn Clark
Patsy Cook
Kay Covey
Pat Evans
Janis Fagg
Brenda Grubb
Diana Grubb
Yvonne Thompson
Jennifer Vann

PRINCE
Gary Fox

PRINCESS
Margaret Sue Flippin

DUKE
Fred Myers

DUCHESS
Mary Agnes Lively

UNDERCLASSMEN MEMBERS

Larry Bishop
Jack Chaffin
Jimmy Chapman
Richard Clark
S. T. Crockett
Frankie Flippin
Freddie Fox
Doug Grantham
Barry Grinstead
Gary Hall
Bobby Hilton
Andrew Humphrey
Phil Pearce
Ronnie Powers
Butch Ratcliff
Doug Ratcliff
Howard Sadler
Ronnie Southern
Jimmy Tickle
Brenda Burke
Dotty Cassell
Jewell Catron
Pam Chitwood
Nikki Combiths
Thelma Conner
Sara Jane English
Judy Gallimore
Sue Haga
Christie Hurst
Jennifer Kirby
Judy Massie
Esther Moles
Helen Pappas
Carolyn Powers
Martha Rice
Charlotte Smith
Gary Sutherland
Cynthia Vaughan
Marie Worrell

Senior Directory

ALBERT, HENRY LEE

8th Grade: H.R. President; Student Council; May Day. Freshman: H.R. Secretary; Forensic Contest—District P.H.S. Spelling Champion. Sophomore: N.J.H.S., reporter; Annual Staff, Sophomore Class Editor; P.H.S. Spelling Champion, 2nd place in District Forensic. Junior: H.R. Treasurer; Beta Club; Annual Staff, Assistant Business Manager; Boy's State; P.H.S. Spelling Champion, 2nd place in District Forensic; Usher for Graduation; Mgr. of Basketball team. Senior: N.H.S. Chaplain; Beta Club; Key Club; Annual Staff-Business Mgr.; Senior Steering Committee; Outstanding Senior; Mgr. of Basketball team.

ALLEY, JAMES WILLIAM

8th Grade: 8th Grade Football; 8th Grade basketball; 8th Grade track. Freshman: Junior Varsity football. Sophomore: Junior Varsity football. Junior: Monogram Club; Varsity football, Varsity Track. Senior: Monogram Club; Art Club; Varsity football.

ALLEY, SANDRA JEAN

Freshman: F.H.A.; Vice-President of Junior Chorus. Sophomore: H.R. Treasurer; Chorus; May Day. Junior: H.R. President; S.C.A.; Chorus.

ANDERSON, BETSY GREGORY

8th Grade: H.R. Vice-President; G.A.A.; Tri-Hi-Y; May Day; Talent Show. Freshman: F.H.A.; Tri-Hi-Y; Jr. Chorus; May Day. Sophomore: F.H.A. Tri-Hi-Y; Chorus; May Day. Junior: Chorus; May Day. Senior: Chorus.

ARMBRISTER, LYNWOOD DAVID

8th Grade: 8th Grade Basketball; 8th Grade Track; May Day. Freshman: Junior Varsity Basketball; Varsity Track. Sophomore: Art Club; Monogram Club; Junior Varsity Football; District Champion Track Team—4th place in the State 440. Junior: Captain of Varsity Track Team; Monogram Club; Art Club; Varsity Football. Senior: Vice-President of Monogram Club; Monogram Club; Art Club; Varsity Football, Varsity Basketball.

ATKINSON, JULIAM CARLYLE

(Transferred to P.H.S. in 12th Grade) Senior: Hi-Y.

AUST, MYRON ROBERT

8th Grade: May Day. Senior: H.R. Treasurer: Hi-Y.

BAKER, BRENDA STONE

8th: G.A.A.; May Day. Freshman: Tri-Hi-Y; G.A.A. Sophomore; Tri-Hi-Y; Senior: D.E. Club.

BAKER, NANCY ALICE

8th: Talent Show. Freshman: F.H.A. Junior: Chorus; May Day. Senior: D.E. Club.

BEAMER, DAVID CAROL, JR.

Eighth: May Day; Science Club; 1st place Science Fair; V.P.I. District Science Fair; 3rd place County Fair. Freshman: Science Club; 1st place Science Fair; 3rd place V.P.I. District Science Fair; Delegate to State Science Fair; Varsity Basketball Manager; County Science Fair. Junior: Chemistry Club; Beta Club; Monogram Club; Delegate to State Science Convention. Senior: Science Club; Beta Club; Monogram Club.

BENTLEY, THOMAS HOWARD, JR.

Eighth: H.R. Treasurer; Football; Art Show. Freshman: May Day; Art Show. Sophomore: Chorus; May Day; Art Show. Junior: Chorus; Art Show.

BISHOP, BETTY ANNE

Eighth: Talent Show; Christmas Pageant. Freshman: H.R. Vice President; Tri-Hi-Y; Junior Chorus; Talent Show. Sophomore: N.J.H.S.; Tri-Hi-Y; May Day. Junior: Tri-Hi-Y; Beta Club; Chorus; Talent Show. Senior: Chorus, Vice President; Pep Club; Beta Club: Tri-Hi-Y; Annual Staff, typist.

BOOTHE, RONALD LEE

Junior: Beta Club; Chemistry Club; Wrestling. Senior: D.E. Club, Treasurer.

BROOKMAN, BURNARD KENT, JR.

Eighth Grade: H.R. Vice President; May Day. Freshman: May Day. Senior: D.E. Club.

BURKE, JOE THOMAS

Eighth Grade: Track, Freshman; Junior Varsity Football; man: Hi-Y; Track. Junior: Wrestling.

BYRD, ELLEN ELIZABETH

Eighth Grade: H.R. Vice President; Science Fair, second; May Day Freshman: H.R. President; S.C.A. Chaplain; Tri-Hi-Y; Chorus; May Day. Sophomore; Tri-Hi-Y, President; Pep Club; Activities Council; N.J.H.S.; May Day; Blue Ridge Assembly. Junior: Pep Club, Vice President; H.R. Treasurer; Tri-Hi-Y; Beta Club; Girl's State. Senior: Beta Club, President; N.H.S., Vice President; Senior Class, Treasurer; Pep Club; Tri-Hi-Y; Activities Council; Annual Staff, literary editor; Steering Committee; Miss P.H.S. Contest, Outstanding Senior.

CAIN, FRANCES KAY

Eighth Grade: G.A.A.; May Day. Freshman: Junior Chorus. Sophomore: Chorus; May Day. Junior: Senior Chorus; May Day. Senior: Senior Chorus.

CANTER, FREDA ELOUISE

Senior: D.E.I.

CHANDLER, REBA LEE

Freshman: Library Club; F.T.A. Sophomore: Library Club; F.T.A. Junior: Beta Club; Library Club; F.T.A. Senior; F.T.A.; Beta Club; Library Club; guide for Library Assistants Meeting.

CHITWOOD, PAT NEIL

Eighth: G.A.A.; May Day. Freshman: G.A.A.; F.H.A. May Day. Sophomore: G.A.A., Head of Sport; Monogram Club. Junior: Monogram Club, Treasurer; G.A.A., Head of Sport; Beta Club. Senior: G.A.A., Secretary; Monogram Club; Beta Club; F.T.A.

CHRISLEY, NORMA KAY

Eighth Grade; Tri-Hi-Y Freshman: Tri-Hi-Y, Vice President; Junior Chorus. Sophomore: H.R. President; Chorus; Tri-Hi-Y; Talent Show Usher; May Day; Student Council; Miss P.H.S. Contest. Junior: Chorus, Secretary-Treasurer; Miss P.H.S. Contest; May Day; Senior: Chorus, President; Beta Club, Secretary; H. R. Secretary; Miss P.H.S. Contest.

CHUMBLEY, MARY LOUISE

Eighth Grade: Tri-Hi-Y; G.A.A.; May Day. Freshman: Tri-Hi-Y; Band; May Day. Sophomore: Sergeant-at-arms, Tri-Hi-Y; N.J.H.S.; Band; G.A.A.; Tri-Hi-Y; All-State Band; All-State Reading Band; May Day; N.S.F. sponsored institute at Appalachian State Teachers College. Junior Band, Secretary;Tri-Hi-Y, Treasurer; Chemistry Club, Reporter; G.A.A., head of sport; H.R. Chaplain; Beta Club; All-State Band; Science Fair; Senior: "Oriole Chirps." Editor; Tri-Hi-F; H.R. Chaplain; Monogram Club; N.H.S.; Beta Club.

CLARK, KATHRYN CAROL

Eighth Grade: 8th grade class Secretary; H.R. Vice President; Tri-Hi-Y, Vice President; Miss P.H.S. Contest; May Day; Science Fair. Freshman: H.R. Secretary; Tri-Hi-Y; Miss P.H.S. Contest; May Day Court. Sophomore: G.A.A.; Tri-Hi-Y, Historian; Miss P.H.S. Contest; May Day Court; Model General Assembly. Junior: Tri-Hi-Y, Secretary; Beta Club; Beta Convention; G.A.A.; May Day Court; Miss P.H.S. Contest. Senior: Tri-Hi-Y, President; Beta Club; Pep Club; "Oriole Chirps", Typist; Chemistry Club; Activities Council.

CLARK, JOYCE KAY

No Activities

COOK, PATSY GAYLE

Eighth Grade: Tri-Hi-Y, President; May Day. Freshman: Class Secretary; H.R. President; Student Council; May Day. Sophomore: Tri-Hi-Y Treasurer; G.A.A.; Miss P.H.S. Contest; May Day. Junior: Tri-Hi-Y; Beta Club; Annual Staff, Junior Class Editor; Delegate to Blue Ridge; Miss P.H.S. Contest; May Day Court. Senior: Beta Club; Tri-Hi-Y; Annual Staff, Associate Editor; Pep Club; Varsity Cheerleader; Miss P.H.S. Contest.

COSTELLO, DELORES ANNE

Eighth Grade: May Day. Freshman: Tri-Hi-Y. Sophomore: Tri-Hi-Y. Junior: Tri-Hi-Y; Beta Club. Senior: Tri-Hi-Y; Beta Club.

COVEY, KAY RUDY

Eighth Grade: G.A.A.; Tri-Hi-Y; Band; May Day. Freshman: Tri-Hi-Y, Treasurer; May Day; Band. Sophomore; H.R. Secretary; Tri-Hi-Y; Band; May Day. Junior: H.R., Secretary-Treasurer; Tri-Hi-Y; Beta Club; May Day Court; All State Band. Senior: Band, President; Majorette; Tri-Hi-Y; Beta Club; Miss P.H.S. Contest.

Senior Directory

COX, CAROL ANN
Eighth Grade: Tri-Hi-Y. Freshman: Tri-Hi-Y. Sophomore: Tri-Hi-Y; Usher for May Day. Junior: Tri-Hi-Y. Senior: Tri-Hi-Y.

COX, DOROTHY CLAUDINE
Eighth Grade: G.A.A.; F.T.A.; May Day. Freshman: Chorus; G.A.A. Sophomore: Chorus; May Day.

COX, WANDA JEANETTE
Freshman: G.A.A.; May Day. Sophomore: G.A.A.; May Day. Junior: G.A.A. Senior Art Club; Monogram Club.

CHAFFIN, RONNIE EUGENE
(Transferred to P.H.S. in 11th Grade) Junior: Varsity Track. Senior: Chemistry Club, President; H.R., Vice President; Monogram Club; Hi-Y; Varsity Football; Varsity Track.

CUTLIP, HAROLD KEITH
Eighth Grade: Basketball; Football; Freshman: Junior Varsity Football; Junior Varsity Basketball; Science Club; Sophomore: Chemistry Club.

DALTON, KELLY LEE
Eighth Grade: Track. Freshman: Junior Varsity Football; Freshman Assembly. Sophomore: Junior Varsity Football. Junior: Talent Show. Senior: Art Club.

DALTON, PRISCILLA JEAN
Eighth Grade: H.R. Vice President Junior: Usher for Talent Show.

DAWSON, HOWARD ROGER
Eighth Grade: Basketball. Freshman: Junior Varsity Basketball. Sophomore: H.R. Vice President; N.J.H.S., Vice President; Junior Varsity Basketball. Junior: H.R. Vice President; Key Club; Varsity Basketball, Delegate to Boy's State; Head Marshal for Graduation. Senior: H.R. President; Key Club; N.H.S.

DICKERSON, VIOLET JOANNA
Freshman: H.R. Treasurer; Tri-Hi-Y. Junior: D.E. Club; National Deca Convention; Beta Club; Talent Show. Senior: D.E., Reporter; Beta Club.

DODSON, CHARLOTTE LEE
Eighth Grade: G.A.A.; Tri-Hi-Y. Freshman: H. R., Secretary; Tri-Hi-Y; Junior Chorus. Sophomore: May Day. Junior: Tri-Hi-Y; F.H.A. Senior: Tri-Hi-Y; Library Club.

EARHART, GARLAND EWING, JR.
Eighth Grade: 8th Grade Track Team; May Day. Freshman: Junior Varsity Football. Sophomore: Junior Varsity Football. Junior: Beta Club; Varsity Football; Manager of Track Team; Usher at Graduation. Senior: Beta Club; Monogram Club; Varsity Football.

EDWARDS, HARRY HUGHES, JR.
Senior: Bus Driver.

ENDICOTT, WILHELMINA ANN
Freshman: May Day; Junior Chorus. Sophomore: S.C.A. Secretary; Activities Council; Tri-Hi-Y; Pep Club; N.J.H.S.; May Day. Junior: H.R. President; Student Council; Friends of the Library Drive; Chairman; Beta Club; Beta Convention; Pep Club; Tri-Hi-Y; Chaplain; Southwestern Virginia Tri-Hi-Y Conference, Secretary; State S.C.A. Conference; Poetry Reading Contest, Second Place; Virginia Girl's State. Senior: S.C.A. President; N.H.S., Treasurer; Beta Club; Pep Club; Tri-Hi-Y; Historian; S.C.A. Summer Workshop; Miss P.H.S. Contest.

EVANS, PATRA ANN
Junior: Tri-Hi-Y; Library Club. Senior: Tri-Hi-Y; Library Club; Miss P.H.S. Contest.

FAGG, JANIS ELAINE
Eighth Grade: Tri-Hi-Y; G.A.A.; May Day; Science Fair, First Place. Freshman: Tri-Hi-Y, President; G.A.A.; May Day. Sophomore: G.A.A., Secretary; H.R. Vice-President; Tri-Hi-Y; Monogram Club; Pep Club; N.J.H.S.; May Day. Junior: H.R. Vice-President; Pep Club; Beta Club; Monogram Club; G.A.A.; Tri-Hi-Y; Model General Assembly; Blue Ridge Assembly; Beta Convention; Miss P.H.S. Contest. Senior: H.R. Secretary; Beta Club; Pep Club; N.H.S.; Tri-Hi-Y; Annual Staff, Senior Class Editor.

FARMER, JUDITH ARLENE
Eighth Grade: May Day. Freshman: Junior Chorus; May Day. Sophomore: Chorus; May Day. Junior: Beta Club; Senior Chorus; May Day. Senior: H.R. Treasurer; Beta Club; Senior Chorus; May Day.

FIZER, RICHARD GRAHAM
Eighth Grade: H.R. President; Student Council; Hi-Y; Football. Freshman: H.R. Vice-President; Hi-Y; Science Club. Sophomore: H.R. Treasurer; Hi-Y. Junior: H.R. Vice-President; Science Fair. Senior: H.R. Chaplain.

FLIPPIN, MARGARET SUE
Eighth Grade: H.R. Vice-President; Tri-Hi-Y, Secretary; Miss P.H.S. Contest; May Court; Blue Ridge Assembly. Freshman: Class Treasurer; H.R. Vice-President; Cheerleader; Tri-Hi-Y; Pep Club; Annual Staff, Class Editor; Talent Show; Miss P.H.S. Contest, Maid of Honor; May Day Court. Sophomore: H.R. President; Cheerleader; Student Council; Pep Club; Monogram Club; Tri-Hi-Y; N.J.H.S.; Blue Ridge Assembly; Miss P.H.S. Contest; Talent Show; May Day Court; "Miss P.H.S." Junior: Tri-Hi-Y, President; Cheerleader; Class Secretary; Pep Club; Beta Club; Chemistry Club; Activities Council; Science Fair, 2nd place; Western Regional Science Fair, 3rd place; State Science Fair; May Day Court; Talent Show; Beta Convention; Blue Ridge Assembly; P.H.S. News Correspondent; Summer Science Training Program. Senior: N.H.S., Secretary; Tri-Hi-Y; Cheerleader, Co-head; Beta Club; Monogram Club; P.H.S. News Conference; Homecoming Queen.

FOLDEN, LARRY
Eighth Grade: Basketball. Junior: Beta Club. Senior: Beta Club; "Oriole Chirps," Business Manager.

FOX, GARY PHIFER
Eighth Grade: Track; May Day. Freshman: Hi-Y; Track; May Day Court. Sophomore: Key Club, Treasurer; Hi-Y; Junior Varsity Basketball; May Day Court. Junior: Key Club; May Day Court, Crown-Bearer; Homecoming Court; Delegate to Boy's State; Key Club Convention. Senior: H.R., Vice President; Chemistry Club, Vice President; Key Club.

GARLAND, DAVID SHOCKLEY
Eighth Grade: Track; Basketball (Transferred to Vienna, Va.) Junior: (Transferred from Vienna, Va.) Senior: H.R. President; Key Club; Varsity Basketball.

GARNETT, BRENDA FAYE
(Transferred to P.H.S. in 9th grade) Freshman: May Day. Sophomore: Tri-Hi-Y; May Day. Junior: Tri-Hi-Y, Historian; G.A.A.; May Court. Senior: Tri-Hi-Y; Miss P.H.S. Contest.

GEMMELL, MARY KATHRYN
Eighth: Tri-Hi-Y; G.A.A.; May Day. Freshman: Tri-Hi-Y, Reporter; G.A.A.; May Day. Sophomore: G.A.A., Treasurer; Tri-Hi-Y; N.J.H.S.; May Day. Junior: Monogram Club, Vice President; Band, Treasurer; Beta Club; G.A.A.; Tri-Hi-Y; Majorette; Beta Convention. Senior; Tri-Hi-Y, Reporter; Beta Club; N.H.S.; Monogram Club; Majorette; "Oriole Chirps", Feature Editor.

GLENN, MARY ELIZABETH
Eighth Grade: Art Club; Science Fair Winner. Freshman: Art Club; Tri-Hi-Y; May Day. Sophomore: Art Club, President; Tri-Hi-Y, Secretary; Activities Council; N.J.H.S.; May Day; Blue Ridge Assembly. Junior: Tri-Hi-Y, Reporter; 3rd place in Science Fair; H.R. Chaplain; Beta Club; Pep Club; Art Club; Model General Assembly. Senior: Pep Club, President; Tri-Hi-Y, Chaplain; N.H.S.; Beta Club; Art Club; Activities Council; Annual Staff, Art Editor; Outstanding Senior.

GRAHAM, LORENE SUSAN
Freshman: F.H.A.; Junior Chorus. Sophomore: May Day. Senior: Tri-Hi-Y.

GRANTHAM, BETTY ANN
Eighth Grade: G.A.A. Freshman: G.A.A.; Library Club; F.H.A.; May Day. Sophomore: G.A.A.; Library Club. Junior: G.A.A.; Monogram Club. Senior: G.A.A.; Reporter: Biology Club; Monogram Club.

GRAVELY, IRA DAVID
Senior: Bus Driver

GRAVELY, PEGGY ANNE
Freshman: Girl's Glee Club. Sophomore: Chorus. Junior: Chorus. Senior: Chorus; F.H.A.

Senior Directory

GRUBB, BRENDA JOYCE
Freshman: F.H.A.; May Day. Junior: Miss P.H.S. Contest. Senior: H.R. Secretary; Miss P.H.S. Contest.

GRUBB, DIANA LOUISE
Eighth Grade: H.R. Vice President; Tri-Hi-Y. Freshman: H.R. Secretary; Tri-Hi-Y. Sophomore: H.R. Treasurer; Tri-Hi-Y. Junior: Tri-Hi-Y; Miss P.H.S. Contest May Court. Senior: H.R. Vice President; Tri-Hi-Y; Miss P.H.S. Contest.

GUYNN, JERRY ROBERT
Eighth Grade: May Day. Freshman: Band; F.T.A.; Science Club. Sophomore: F.T.A.; Annual Staff, Photographer. Junior: F.T.A.; Beta Club; Chemistry Club; Annual Saff, Photographer; Usher for Graduation. Senior: F.T.A., President; Beta Club, Program Chairman; Activities Council; Annual Staff, Photographer. Senior Steering Committee; F.T.A. Convention.

HAGA BARBARA JEAN
Eighth Grade: Tri-Hi-Y. Freshman: Junior Chorus. Sophomore: Chorus. Junior: Chorus.

HALL, ANN LINDSAY
Eighth Grade: May Day. Freshman: G.A.A.; May Day. Sophomore: H.R., Vice President; N.J.H.S. Junior: H.R. President; Monogram Club, Chaplain; Student Council; G.A.A.; Beta Club. Senior: G.A.A., President; Beta Club, Treasurer; Monogram Club; F.TA..; Activities Council; Annual Staff, Girls Sport's Editor.

HALL, JACKY FAY
Eighth: G.A.A. Freshman: Junior Chorus. Sophomore: Chorus; May Day. Junior: Chorus; May Day. Senior: D.E. Club.

HANCOCK, LARRY MADISON
Junior: Beta Club; D.O.; Usher for Graduation. Senior: D.O., President; Beta Club.

HARDY, SYDNEY HELEN
Eighth Grade: Science Fair. Freshman: May Day; Science Fair. Sophomore: F.H.A., Reporter; N.J.H.S. Junior: H.R., Secretary; Beta Club; Beta Club Convention; P.H.S. winner of Prose Reading; District winner of Prose Reading; State Forensic Contest. Senior: H.R.; President; Beta Club; N.H.S.; Senior Steering Committee; Annual Staff, Literary Editor; Student Council.

HARLESS, WILLIAM CARL
Eighth Grade: Track. Sophomore: Junior Varsity Football. Junior: Wrestling.

HICKAM, JAMES RICHMOND
Eighth Grade: H.R., President; May Day Court. Freshman: Golf Team; May Day Court. Sophomore: Class Treasurer; Key Club; N.J.H.S.; Key Club Convention; Golf Team. Junior: Beta Club; Key Club; Key Club Convention; Beta Convention; Golf Team; May Day Court; Science Fair; Usher for Graduation; Boy's State. Senior: Beta Club; Key Club; N.H.S.; Golf.

HOBACK, LINDA RIGGINS
Eighth Grade: Junior Chorus. Freshman: Chorus; May Day. Sophomore: Chorus.

HOLLINGSWORTH, DOROTHY CHRISTINE
No Activities.

HOOKER, MICHAEL KENNETH
Eighth Grade: (Transfer from Tazewell) Freshman: H.R., President; Annual Staff, Photographer; Junior Varsity Football; Track; Science Fair; Manager, Basketball. Sophomore: H.R. President; Class Vice President; N.J.H.S.; Key Club; Key Club District Secretary; Hi-Y; Monogram Club; Varsity Football; Manager, Basketball; Summer Science Training Program. Junior: Class Vice President; S.C.A., Vice President; Secretary-Treasurer, Capital District Key Club; Key Club Convention; Chemistry Club; Beta Club; Activities Council; Varsity Football; Science Fair; Key Club; Beta Convention; State Science Fair; International Key Club Convention; Summer Science Training Program; Boy's State; May Day Court. Senior: N.H.S., President; Hi-Y; Key Club; Beta Club; Varsity Football.

HUFF, PHILLIP BROWNING
Eighth Grade: Football. Freshman: Library Club; Track; Junior Varsity Football. Sophomore: Library Club, Vice President. Junior: Library Club, Vice President; Chemistry Club; Monogram Club; Varsity Football; Varsity Wrestling. Senior: Library Club, President; Key Club; Varsity Football.

HUGHES, DONALD LEE
Eighth Grade: Basketball. Freshman: Talent Show. Sophomore: Monogram Club; Manager Varsity Football; Manager Varsity Wrestling. Junior: Monogram Club; Chemistry Club; Beta Club; Chorus; Junior Varsity Basketball; Manager Varsity Football; Usher for Graduation. Senior: Monogram Club; Beta Club; Science Club; Hi-Y; Chorus.

HUGHES, PATTY ELIZABETH
Eighth Grade: May Day. Freshman: Junior Chorus; F.H.A.; May Day. Sophomore: Chorus; May Day. Junior: Beta Club; Chorus; May Day. Senior: Beta Club; Chorus.

JACKSON, GLENN DALE
Eighth Grade: 8th Grade Football; 8th Grade Basketball; Track Team; May Day. Freshman: Junior Varsity Football. Sophomore: Junior Varsity Basketball. Junior: Monogram Club; Varsity Basketball, member of the State Champion Team. Senior: Monogram Club.

JONES, BOBBY DOUGLAS
Junior: D.E. Club. Senior: D. E. Club.

KING, BETTY GRAY
Eighth Grade: H.R., Treasurer; May Day. Freshman: Junior Chorus; May Day. Sophomore: H.R., Chaplain; Chorus; May Day. Junior: H.R., Chaplain; Chorus; Beta Club; Tri-Hi-Y; Chemistry Club. Senior: Library Club; Beta Club Tri-Hi-Y.

KEGLEY, WINSTON PEARSON
Senior: Bus Driver.

KING, JOHN THOMAS
Eighth Grade: H.R., Vice President. Sophomore: H.R., Vice President. Junior: D.O. Club; D.O. Convention. Senior: D.O. Club, Reporter.

LANE, CHARLOTTE ANN
Eighth Grade: H.R., Secretary. Freshman: F.H.A.; G.A.A. Sophomore: Talent Show. Junior: Senior Chorus; May Day. Senior: Senior Chorus.

LANE, SARAH CAROLYN
Eighth Grade: H.R., Secretary; Tri-Hi-Y; F.T.A.; Miss P.H.S. Contest; May Day; Class Assembly. Freshman: Tri-Hi-Y, Chaplain; Library Club; Class Assembly; Miss P.H.S. Contest; May Day. Sophomore: Tri-Hi-Y; Majorette; May Court; Miss P.H.S. Contest. Junior: Tri-Hi-Y.

LEDFORD, ROBERT FORD
Junior: Chemistry Club.

LEESON, IONE ANNA
Eighth Grade: H.R., President; Tri-Hi-Y; Student Council; May Court; Band; G.A.A.; Miss P.H.S. Contest, finalist. Freshman: H.R., President; Tri-Hi-Y, Secretary; G.A.A.; Art Club; Band; Student Council. Sophomore: Tri-Hi-Y, Vice President; Band; May Court; Miss P.H.S. Contest. Junior: H.R. President; Tri-Hi-Y; Student Council; Miss P.H.S. Contest; Homecoming; Crown Bearer; May Day. Senior: H.R. President; S.C.A., Chaplain; Art Club; Miss P.H.S. Contest Maid of Honor.

LEFTWICH RICHARD LYLE
Eighth Grade: Band; Football. Freshman: Band; Hi-Y. Sophomore: N.J.H.S., President; Hi-Y, Chaplain; Activities Council; Key Club; Blue Ridge Assembly. Junior: Class President; Hi-Y, Vice President; Key Club, Secretary; Beta Club; Activities Council; Key Club Convention; Beta Club Convention; Blue Ridge Assembly; Boy's State; Summer Science Training Program. Senior: Key Club; President; Hi-Y, chaplain; N.H.S.; Beta Club; Activities Council; "Oriole Chirps" Staff.

LEWIS, PATRICIA, ANN
Senior: H.R., Chaplain.

Senior Directory

LIVELY, MARY AGNES
Eighth Grade: Tri-Hi-Y, Reporter; May Day. Freshman: Tri-Hi-Y; G.A.A.; H.R., President; Student Council; May Day. Sophomore: Tri-Hi-Y; Pep Club; N.J.H.S.; H.R., President; Blue Ridge Assembly; Student Council; Cheerleader; Miss P.H.S. Contest, Finalist; May Court. Junior: H.R., Secretary; Tri-Hi-Y, President; Beta Club; Beta Convention; Pep Club; Monogram Club; Annual Staff, Typist; May Court; Miss P.H.S. Contest, Maid of Honor; Cheerleader; Talent Show. Senior: Monogram Club, President; Tri-Hi-Y, Secretary; Activities Council; Beta Club; N.H.S.; Steering Committee; Cheerleader; Annual Staff, Associate Editor; Miss P.H.S. Contest; "Miss P.H.S."

LOVELL, BILLY JOE
Eighth Grade: H.R., Chaplain; Science Club; May Day. Freshman: H.R., Treasurer; F.T.A.; Junior Varsity Football; Science Fair. Sophomore: N.J.H.S., Secretary; F.T.A.; Chemistry Club; Junior Varsity Football; Varsity Track Manager. Junior: Annual Staff, Assistant Editor; Monogram Club; F.T.A.; Chemistry Club; Boy's State; Usher for Graduation; Varsity Football; Track Manager; Science Fair. Senior: Annual Staff, Editor-in-Chief; F.T.A.; Monogram Club; N.H.S.; Hi-Y; Varsity Football; Activities Council; First Alternate Delegate to F.T.A. State Convention; Outstanding Senior.

LYONS, RAYMOND EARLY, JR.
Junior: D.E. Senior. D.E.

MARTIN, GLENN
No Activities.

MARTIN, SAMUEL RAYMOND, JR.
Eighth Grade: May Day; Science Club; Band. Freshman: Science Club; Band Sophomore: Chemistry Club. Junior: Chemistry Club. Senior: Library Club.

McKINNEY, ROBERT LYNN
Freshman: Science Fair. Sophomore: D.O. Club; D.E. & D.O. Convention. Senior: Science Fair.

McMILLAN, BARBARA ELAINE
Eighth Grade: Science Fair. Fresbman: F.H.A.; Science Fair. Junior: Beta Club. Senior: Beta Club.

MORRIS, JOYCE MAE
Eighth Grade: G.A.A.; May Day. Freshman: H.R., Secretary, G.A.A., Head of Sport; F.H.A.; Monogram Club; May Day. Sophomore: G.A.A., Head of Sport; Monogram Club; May Day. Junior: Library Club; Monogram Club; G.A.A. Senior: G.A.A., Manager; Monogram Club.

MOORE, CECIL AMON
No Activities.

MOREFIELD, JERRY WAYNE
No Activities.

MYERS, FRED WILSON
Eighth Grade: Basketball; Track. Freshman: Junior Varsity Basketball. Sophomore: Junior Varsity Basketball. Junior: Monogram Club; Key Club; Boy's State; Varsity Basketball; May Day Court; 2nd team in District. Senior: H.R. Treasurer; Monogram Club; Key Club; Library Club; Varsity Basketball, Co-captain.

MORRISON, PAMELA ANN
Eighth Grade: Tri-Hi-Y, Treasurer; May Day; Freshman: Class Treasurer; Science Club; Tri-Hi-Y; May Day. Sophomore: Tri-Hi-Y; Junior: Beta Club; Senior: Beta Club.

NELSON, JEWEL DAWN
Eighth Grade: G.A.A. Freshman: F.H.S.; G.A.A. Sophomore: G.A.A. Junior: F.H.A. Senior: F.H.A.

NIXON, WANDA KATE
Eighth Grade: G.A.A.; May Day. Freshman: G.A.A., Manager; Tri-Hi-Y; F.H.A.; May Day. Sophomore: H.R., Treasurer; Tri-Hi-Y; Monogram Club; G.A.A. May Day. Junior: G.A.A.; Monogram Club. Senior: G.A.A.; Monogram Club.

OWENS, FRANKLIN DOUGLAS
Junior: Wrestling Team. Senior: D.E. Club.

PALMER, JAMES HOWARD
Eighth Grade: H.R., Treasurer; Football. Freshman: Junior Varsity Basketball. Sophomore: Monogram Club; Varsity Basketball. Junior: Monogram Club; May Court; Varsity Basketball; 2nd team in District, honorable mention in All-State-Team. Senior: Monogram Club, President; Varsity Football; Varsity Basketball.

PARKS, BRENDA LEE
Eighth Grade: G.A.A.; May Day. Freshman: H.R., Vice President; Junior Chorus; F.H.A.; May Day. Sopbomore: Chorus. Junior: Beta Club; Chorus. Senior: Beta Club.

PATTON, ANNA MAE
Eighth Grade: H.R., Treasurer; F.H.A. Freshman: F.H.A.; Glee Club. Sophomore: F.H.A.; Talent Show. Junior: D.E. Club; F.H.A.; D.E. Convention. Senior: F.H.A.

PAYNE, POSEY CAMPBEL
Eighth Grade: May Day. Freshman: H.R., Secretary.

PHIBBS, DORIS JUNE
Eighth Grade: Talent Show. Freshman: F.H.A.; Junior Chorus. Sophomore: Senior Chorus; G.A.A. Senior: F.H.A.

PEYTON, ROGER DALE
(Transferred from Fort Chiswell) Senior: Band, Twirling Drum Major; H.R., Treasurer; Chorus.

PHIBBS, WILLIAM MICHEAL
Eighth Grade: Track; May Day; Band. Freshman: Band. Sophomore: Track; Junior Varsity Football; Band; May Day. Junior: Track; Varsity Football. Senior: Varsity Football; Track; Hi-Y; Monogram Club; Physics Club.

POINDEXTER, DAVID JAMES
(Transfer from Christianburg Institute) Sophomore: Band; H.R., President; Student Council.

POWERS, WILLIAM HUBERT
Eighth Grade: Track. Sophomore: Track. Junior: Beta Club. Senior: Beta Club.

RAKES, LARRY JOSEPH
Eighth Grade: H.R., Treasurer; Football; H.R., Secretary. Junior: H.R., Secretary; May Court. Senior: H.R., Vice President; Art Club; Varsity Football.

RASHEED, BASSAM MUHAMMED
Junior: Came to U.S. from El-Beirk, Jordan. Senior: Transferred from Crowley High School, Crowley, La.

RASHEED, USAMA MUHAMMED
Junior: Came to U.S. from El-Beirk, Jordan. Senior: Transferred from Crowley High School, Crowley, La.; Science Club; Hi-Y.

RATCLIFF, DAVID WOOLLING
Eighth Grade: Band; May Day. Freshman: H.R., Vice President; Band. Sophomore: N.J.H.S.; Key Club; Golf Team. Junior: D.E., President; H.R., Vice President; Beta Club; Key Club; Monogram Club; Golf Team; Wrestling Team; Graduation Usher; Boy's State. Senior: Key Club, Secretary; Beta Club, Vice President; Monogram Club; Golf Team; Wrestling Team; Annual Staff, Boy's Sports Editor.

RATCLIFF, RICHARD GARNETT
Eighth Grade: Track; Football; Basketball. Freshman: Junior Varsity Football; Junior Varsity Basketball. Sophomore; Junior Varsity Basketball; Junior Varsity Football. Junior: Monogram Club; Varsity Football. Senior: Monogram Club; Varsity Football.

REESE, PHYLLIS ANN
Eighth Grade: Tri-Hi-Y; G.A.A. Freshman: H.R., Treasurer; Tri-Hi-Y. Sophomore: F.H.A., Vice President; H.R., Vice President; Tri-Hi-Y. Junior: Tri-Hi-Y; F.H.A. Senior: Tri-Hi-Y.

RUPE, RODNEY LEE
No activities.

SEMONES, NANCY LEE
Freshman: F.H.A. Senior: D.E. Club; F.H.A.; Chorus.

Senior Directory

SEMONES, RONALD EDWARD
Eighth Grade: H.R., Chaplain. Sophomore: Hi-Y; May Day Court. Junior: D.E. Club; Hi-Y; May Day Court. Senior: D.E., President; Hi-Y.

SPANGLER, JESSE EPPERLY
Senior: Bus Driver.

SPANGLER, JOHN WILLIS
Eighth Grade: Senior Class Play. Junior: Hi-Y. Senior: Hi-Y, Secretary; H.R. Secretary, Bus Driver.

STINSON, BARBARA JEAN
Eighth Grade: Band; Tri-Hi-Y. Freshman: Majorette; Band. Sophomore: Majorette; Monogram Club; Band. Junior: Majorette; Monogram Club; Beta Club; Band. Senior: Chorus; Monogram Club; Beta Club.

STUART, JAMES STANLEY, JR.
Eighth Grade: Mgr. of 8th Grade Football; Hi-Y. Freshman: Hi-Y. Sophomore: Hi-Y; Chorus. Junior: F.T.A. Senior: Science Club; D.E., Parliamentarian; Hi-Y.

SOUTHERLAND, DAVID WAYNE
Eighth Grade: Science Fair, 3rd Place. Freshman: Science Fair. Junior: Chemistry Club. Senior: Chorus.

TAYLOR, DONALD
Eighth Grade: Football. Freshman: Junior Varsity Football. Sophomore: H.R., Secretary; Junior Varsity Football; Junior Varsity Basketball. Junior: Chemistry Club; Monogram Club; Beta Club; Varsity Football; Usher for Graduation. Senior: Beta Club; Monogram Club; Varsity Football.

TAYLOR, BOBBY WAYNE
No Activities.

TAYLOR SHELDON WAYNE
Junior: Bus Driver.

THOMPSON, YVONNE MARIE
Eighth Grade: Class, Treasurer; H.R., Treasurer; Tri-Hi-Y, Chaplain; May Day. Freshman: H.R., President; Tri-Hi-Y, Chaplain; Student Council, Pep Club; May Day; Varsity Cheerleader. Sophomore: Class, Secretary: Tri-Hi-Y, Chaplain; Monogram Club, Secretary; Pep Club; May Day Court; Varsity Cheerleader; Talent Show. Junior: H.R., President; Pep Club; Monogram Club; Beta Club; Tri-Hi-Y; Student Council; Varsity Cheerleader; May Day Court; Miss P.H.S. Contest; Talent Show. Senior: Class, Vice President; H.R., Treasurer; Pep Club; Monogram Club; Beta Club; Varsity Cheerleader, Head; Annual Staff, Typist; Senior Steering Committee; Miss P.H.S. Contest.

THORNTON, CECIL LESLIE
Eighth Grade: Basketball. Junior: D.E. Club. Senior: D.E. Club.

TOWNLEY, DONNA SUE
Freshman: Junior Chorus. Junior: Beta Club. Senior: Beta Club; Library Club.

TRAIL, OPAL ANN
Eighth Grade: Tri-Hi-Y; G.A.A. Freshman: Chorus; G.A.A. Sophomore: Chorus; G.A.A.; May Day. Junior: D.E. Club; Beta Club; Deca Convention. Senior: D.E. Club, Secretary; Beta Club.

TURPIN, GLENNA LOUISE
Sophomore: H.R. President; Student Council. Junior: H.R. Secretary; Beta Club. Senior: Beta Club.

VANN, JENNIFER LOU
Eighth Grade: H.R., Secretary. Freshman: F.H.A.; May Day; Science Fair: May Day. Freshman: H.R., Secretary; Tri-Hi-Y, Secretary. Sophomore: H.R. Secretary; Tri-Hi-Y, Reporter. Junior: H.R., Treasurer; Tri-Hi-Y, Delegate To Blue Ridge Assembly. Senior: H.R., Chaplain; Tri-Hi-Y, 2nd Vice President; Senior Steering Committee; Miss P.H.S. Contest.

VAUGHAN, AMELIA LYNNE
Eighth Grade: G.A.A.; Science Fair. Freshman: G.A.A.; F.H.A.; Science Fair. Sophomore: Tri-Hi-Y, Historian. Junior: Beta Club. Senior: Beta Club; Library Club.

VAUGHAN, LOUIS BECKER
Eighth Grade: Basketball; Football; Track. Freshman: H.R., Vice President; Junior Varsity Football. Sophomore: H.R., Vice President; Hi-Y; Key Club; Junior Varsity Basketball. Junior: Hi-Y, Secretary-Treasurer; Member of State Championship Basketball Team; Usher at Graduation. Senior: Key Club, Vice President; Hi-Y, President; "Oriole Chirps," Sports Editor; Beta Club; Activities Council.

VAUGHAN, RONALD OAKLEY
Sophomore: N.J.H.S., Treasurer. Junior: Beta Club; Usher for Graduation. Senior: Class President; Beta Club; N.H.S.; Hi-Y; Senior Class Steering Committee. Activities Council. Art Show. Senior: D.E.

WALL, RUBY JANE
Eighth Grade: Science Fair. Freshman: Science Fair.

VAUGHAN, VIRGINIA ALYNE
Eighth Grade: H.R. Secretary. Fresbman: F.H.A.; May Day;

WAMPLER, HALLIE CROCKETT
Sophomore: Transferred from Fries, Va. Junior: H.R., Chaplain.

WARD, JAMES WILLIAM
Eighth Grade: Band; Football; Track; May Day. Freshman: Band, drum major; Hi-Y; Track. Sophomore: H.R., President; Hi-Y; Student Council; Football; Basketball. Junior: H.R., Vice President; Class Treasurer; Monogram Club; F.T.A.; Beta Club; Chemistry Club; Football; Science Fair; District Science Fair; State Science Fair; Graduation Usher. Senior: H.R., Vice President; Monogram Club; Key Club; Beta Club; Secretary of Senior Class.

WARD, LILLIAN NADINE
Freshman: F.H.A.; May Day. Sophomore: May Day.

WARDEN, JIMMY DuVAL
Eighth Grade: Class Vice President; Football; Basketball; Track. Freshman: Class President; H.R., President; Student Council; Track; Junior Varsity Basketball. Sophomore; Key Club; Junior Varsity Football; Varsity Basketball; Track; May Court. Junior: H.R., President; Key Club; Monogram Club; Student Council; Graduation Usher; Varsity Football; Basketball; Track; May Court. Senior: Monogram Club, Key Club; Chemistry Club; Football.

WARDEN, MITCHELL RAY
Sophomore: Track; Wrestling. Junior: D.E.; Wrestling; Graduation Usher. Senior: D.E., Vice President; Monogram Club.

WARDEN, NANCY LEE
Junior: Beta Club; Senior: Beta Club.

WELCH RONALD LEROY
Freshman: Junior Varsity Basketball, Manager.

WEBB, LINDA CREGER
Senior: Beta Club.

WHITAKER, SANDRA GAYE
Eighth Grade: Tri-Hi-Y; G.A.A.; Talent Show. Freshman: Tri-Hi-Y. Sophomore: Tri-Hi-Y. Junior: Tri-Hi-Y. Senior: H.R., Secretary; Tri-Hi-Y.

WINDLE, JUDITH LOUISE
Junior: May Day, Chorus.

WORRELL, JAMES EDWARD
Sophomore: N.J.H.S. Junior: Graduation Usher.

YOUNG, GEORGE ALEXANDER
Eighth Grade: H.R. President; Student Council; May Day; Freshman: S.C.A. Treasurer; Hi-Y; May Court; Sophomore: H.R. Treasurer; Key Club; May Court; Wrestling Team; Junior; H.R. Treasurer; Key Club; May Day Court. Senior: H.R. President; Key Club; Student Council; Senior Steering Committee: Art Club.

These are the times that come once and are no more . . .

Mr. Clay and Mr. Tacy welcome the Eighth Graders on the first day of school.

The Hon. Pat Jennings speaks to the senior government classes.

Mrs. Perdue and Phil Huff welcome district library club president and members to P.H.S.

Miss Gallimore, Ronald Vaughan, and Jimmy Ward admire the results of the students response to the opportunity of sharing with others in the S.C.A. Can drive.

These are the times that come again and again . . .

Students talk, and listen, and talk again.

Key Club members engage in the daily ritual of raising and lowering the flag.

Miss Lewis types letters, and absentee sheets, answers the telephone, and graciously receives students, teachers, and visitors to the office.

Mrs. Holiday and the cafeteria staff cook lunch for over 600 people.

Advertisements

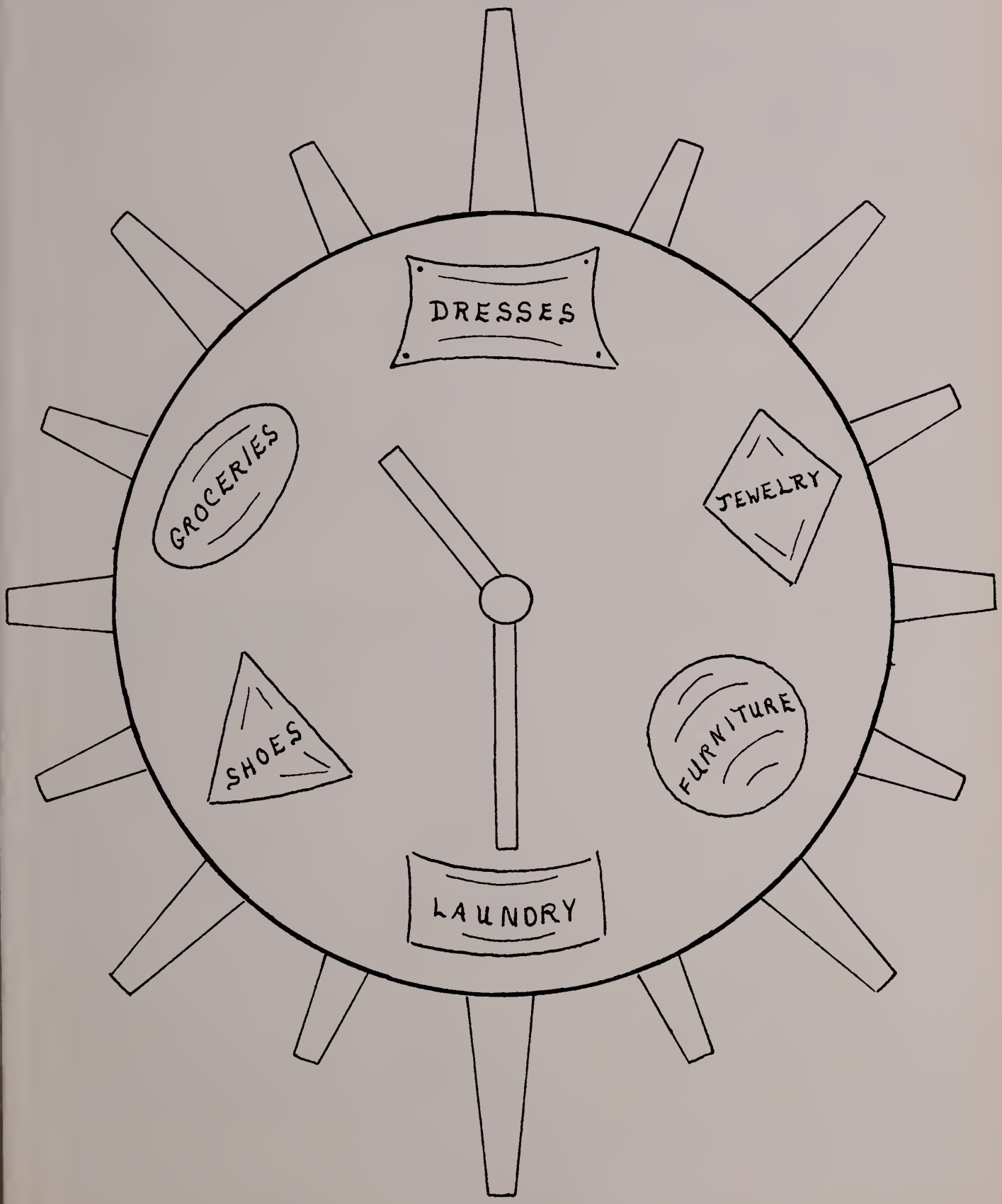

Congratulations from

PULASKI DRUGS, INC.

19 East Main St. — Pulaski

MEDICAL ARTS PHARMACY, INC.

Hospital corner

"Your Walgreen Agency Store"

Prescriptions
Fountain
Sundries

Compliments of

GALLIMORE and LIVELY, INC.

General Contractors

Pulaski Virginia

ECONOMY MARKET

45 East Main

Free Delivery

Pulaski, Virginia

O. K. BARBER SHOP

"IT PAYS TO LOOK WELL"

PULASKI PRINTING COMPANY

"There is no Substitute for Quality"

Clyde L. Duncan
Owner

"It Pays To Look Well"

ELK'S BARBER SHOP

TYLER DRUG CO., INC.

Your Rexall Store
Prescription Specialists

Prescriptions called for and Delivered at no Extra Cost

Phone 2-6011 Phone 2-4701

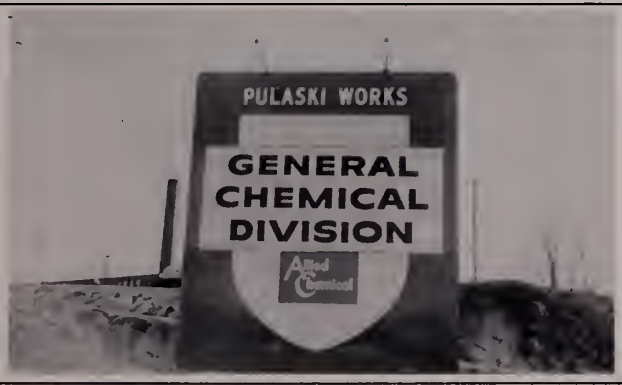

CONGRATULATIONS TO THE CLASS OF '63

GENERAL CHEMICAL DIVISION

ALLIED CHEMICAL CORP.
PULASKI WORKS

Compliments of

PULASKI VANCE COMPANY, INC.

"Your Westinghouse Dealer in Pulaski"

Pulaski Virginia

And Compliments of

PULASKI BUILDING SUPPLIES, INC.

Building Material and Lumber

Pulaski, Virginia Phone 2-5751

Congratulations

To The Class of

1963

OLD DOMINION FINISH

NEWBERN PLANT

STAUNTON RIVER FINISHING COMPANY

DIVISION OF KLOPMAN MILLS, INC.

NEWBERN, VIRGINIA

Compliments of

EMMART

Millinery and Children's Wear

DEE'S CUT-RATE STORES

"Headquarters For School Supplies"

Pulaski - Marion - Wytheville

Compliments of

GLENN INSURANCE AGENCY, INC.

Pulaski Virginia

Compliments of

PARKS-BELK

CALDWELL-SITES CO.

Office Equipment—Stationery
A. B. Dick Duplicating
Machines and Supplies
Wholesale Blue Horse School Supplies

Roanoke Winchester

Compliments of

PULASKI SERVICE CENTER

Newbern Road

Pulaski Virginia

Compliments of

SOUTHWEST VIRGINIA GAS COMPANY

338 N. Washington Ave.

Pulaski Virginia

Compliments of

NUMBER ONE DRUG STORE

73 W. Main St.

Phone 2-1111 Pulaski, Virginia

Pless furniture stores

Pulaski
Wytheville
Fries
Galax

Dial DI 3-2421 P. O. Box 556

C. B. HALSEY CO.

Wholesale Distributor — Institutional Foods

R. L. (BOB) TRUSSELL
Sales Representative

ROANOKE, VIRGINIA

Compliments of

HUFF COAL & OIL COMPANY, INC.

Phone 2-0021

Compliments of

MONTGOMERY WARD

Pulaski Virginia

Congratulations To Class of '63

THE PULASKI NATIONAL BANK

"Two Convenient Locations"

Main Office—Pulaski Branch Office—Fairlawn

LANDIS
REAL ESTATE
INSURANCE

Compliments of
COCA-COLA BOTTLING COMPANY
"Have a Coke"
PULASKI VIRGINIA

FREEZER-FRESH
305 N. Washington Ave.
AND
QUALITY HOME EQUIPMENT CO.
307 N. Washington Ave.
Pulaski, Va.
Owned and Operated by
Charles and Dorothy Haymore

We Furnish The Home Completely
"Never a Carrying Charge"
Compliments of
GUYNN FURNITURE CO.
Pulaski Virginia

The voice with a smile

Today, as always, the C&P voice with a smile is as close as "Operator" on your dial. Intelligently, cheerfully, the "Operator" handles phone calls to faraway places and intricate day-to-day problems of telephone users. Her job is interesting, important, demanding and rewarding. She's an indispensable member of our C&P communications service team.

THE CHESAPEAKE AND POTOMAC TELEPHONE COMPANY OF VIRGINIA

A Bell System Company

CONGRATULATIONS TO THE
CLASS OF '63

THE SOUTHWEST TIMES

"Your Newspaper"

SMITH OFFICE SUPPLY SERVICE

OFFICE SUPPLIES—OFFICE FURNITURE—ENGRAVING

Dial 3-7971 PULASKI, VIRGINIA

B. D. SMITH BROTHERS, PRINTERS

"Serving Southwest Virginia Since 1891"

Dial 2-2111 Pulaski, Virginia

Congratulations to the
Class of '63

**STEGER'S LAUNDRY
AND
DRY CLEANERS**

Compliments of

**VIRGINIA OAK
FLOORING CO.**

Pulaski
Virginia

Compliments of

FOOD FAIR

Compliments of

EVERHART CLEANERS

Congratulations to the
Class of 1963

PIGGLY WIGGLY

"Home of Fine Foods"

Compliments of

E. D. DAVID

District Manager

People's Life Insurance Co.

Pontiac Cadillac Tempest

RUTHERFORD PONTIAC COMPANY

Pulaski, Virginia

G. M. C. Trucks

Dealer's License Number 240

COMPLIMENTS OF

BLUE RIDGE SUPPLY CO.

PULASKI, VIRGINIA

COURTESY GRILL
(Next To Pulaski Hospital)

"Home of Happy Eating"

RAFLO'S INC.

"Clothes Just For You"

Pulaski Virginia

CONGRATULATIONS TO THE
CLASS OF '63

STRICKLER'S FUNERAL HOME

810 North Jefferson Avenue

Pulaski Virginia

CONGRATULATIONS TO SENIOR CLASS OF
NINETEEN HUNDRED AND SIXTY-THREE

COLEMAN FURNITURE CORPORATION

PULASKI, VIRGINIA

COMPLIMENTS OF

PULASKI FURNITURE CORPORATION

PULASKI, VIRGINIA

CONGRATULATIONS FROM

MAYBERRY BUICK-OLDSMOBILE, INC.

EAST MAIN STREET

PULASKI, VIRGINIA

COMPLIMENTS OF

JEFFERSON MILLS

"THE PLANT THAT CARES"

PULASKI VIRGINIA

CONGRATULATIONS
TO THE CLASS OF 1963

Compliments of

HIGHLAND MEMORY GARDENS

CROWELL BUILDING

PHONE
5-1181 or 4-1735

CEMETERY LOCATED ON ROUTE 11, DUBLIN, VA.

CONGRATULATIONS . . .

TO THE

CLASS OF '63

VIRGINIA MAID HOSIERY MILLS, INC.
ACME HOSIERY DYE WORKS, INC.

COMPLIMENTS OF

PAUL KNITTING MILLS, INC.

MANUFACTURERS OF
QUALITY HOSIERY

OVER 43 YEARS IN PULASKI

PULASKI VIRGINIA

COMPLIMENTS OF

**PULASKI LAUNDRY
AND
DRY CLEANING
SERVICE**

FUR STORAGE

PULASKI, VIRGINIA

CONGRATULATIONS
AND
BEST WISHES

MARTIN'S PHARMACY

"PHARMACISTS IN COOPERATION
WITH YOUR PHYSICIAN"

PULASKI, VIRGINIA

Janis Fagg
Patsy Cook
Kay Covey
Diana Grubb

Yvonne Thompson
Kathryn Clark
Jennifer Vann

Margaret Sue Flippin
Mary Agnes Lively
Mary K. Gemmell
Mary Lou Chumbley

BOB'S SHOE CENTER

PULASKI, VIRGINIA

WALLACE'S

Pulaski, Virginia

GEORGE'S MEN'S SHOP

Pulaski Virginia

COMPLIMENTS OF

MORRIS FASHIONS

COMPLIMENTS OF

WESTERN AUTO ASSOCIATE STORE

Compliments of

THE MUSIC SHOP AND WYSOR APPLIANCES

DIAL 3-3971

Pulaski Virginia

Betty Beth

Phyllis Delores

Billie Betty Anne

Compliments of

PULASKI FLOWER SHOP

COMPLIMENTS OF

Southern States
Pulaski Co-Operative, Inc.

DIAL 2-5691

PULASKI, VIRGINIA

MAX'S BAKERY

WE SPECIALIZE IN
CAKES AND COOKIES
FOR ALL OCCASIONS

Compliments of

CHARLES
DEPARTMENT STORE

PULASKI, VIRGINIA

COMPLIMENTS OF

Mr. and Mrs. Vance Leeson
and daughter

Ione Leeson

VISIT SOUTHWEST VIRGINIA'S
FINEST SHOWPLACE

PULASKI THEATER

"RELAX AND ENJOY THE
BEST IN ENTERTAINMENT"

COMPLIMENTS OF

MARSHALL
WELDING SUPPLY

East Main Street

PULASKI, VIRGINIA

Compliments Of

Mrs. Miller D. Bushong

Homeroom 104 Class of "63"

Betty King
Carolyn Lane
Franklin Owens
Charlotte Lane
Jimmy Palmer
Ione Leeson
Posey Payne
Patty Lewis
Roger Peyton
Mary Agnes Lively
Bill Phibbs
Barbara McMillan
David Poindexter
Billy Powers
Pam Morrison
Joyce Morris
David Ratcliff
Jewel Nelson
Dickie Ratcliff
Ronnie Semones
Wanda Nixon
Ann Patton
John Spangler
Doris Phibbs
Phyllis Reese
Bassam Rasheed
Rodney Rupe
Larry Rakes

THE PEOPLE'S NATIONAL BANK OF PULASKI

MEMBER F.D.I.C.

COMPLIMENTS OF

PULASKI ESSO SERVICENTER

PULASKI, VIRGINIA

COMPLIMENTS OF

ELECTRO - PLASTIC FABRICS, INC.

VINYL COATED FABRICS

PULASKI, VIRGINIA

GET THE BEST
GET SEALTEST

DISTRIBUTED BY

FARRIS BROS. DAIRY, INC.

PHONE
OR 4-2721

NEWBERN VIRGINIA

Your Daytime Companion with

POWER! **PROMOTIONS!**

W.P.U.V.

Phone 3-3931
1580 KC

5000/1000W
Pulaski, Va.

Serving Southwest Virginia Since 1946

Compliments of

VIRGINIA FEED STORE

Pulaski Virginia

Congratulations To The
Class of '63

DARI-DELITE

Sundaes **Ice Cream**
Soft Drinks

Pulaski Virginia

Compliments of

AMERICAN PIGMENT CORPORATION

Pulaski—Hiwassee
Virginia

WALL'S JEWELERS

Your Bridal
Registration Headquarters

Pulaski, Virginia

The members of the business staff of the 1963 ORIOLE would like to thank the students, faculty, and the advertisers for their kind cooperation in producing this annual.

Henry Albert
Bobby Hilton
Frankie Flippin

Delmar
FINEST QUALITY IN YEARBOOK PRINTING

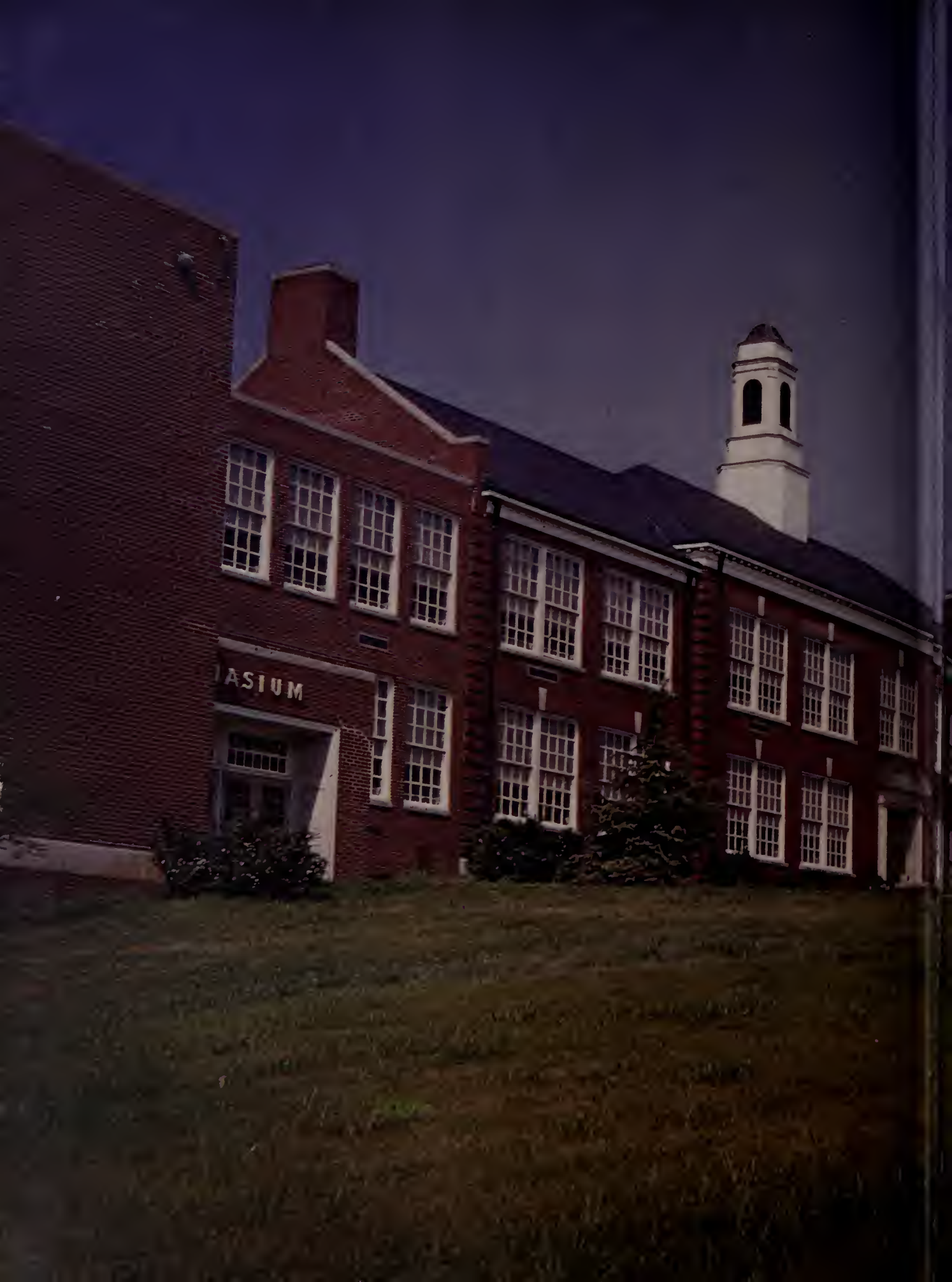
ASIUM

Property of
Pulaski County Library
60 West Third St.
Pulaski, VA 24301